

DESCRIPTION OF RECORD

Lot 5 of Beulah Manor and a parcel of land 50 feet East and West along the entire Westerly side of Lot 5 of Beulah Manor, being a part of the Northwest 1/4 of Section 9, Township 4 North, Range 18 East.

(Said property is in the Town of East Troy, Walworth County, Wisconsin.)

Street Address: N. 9178 Humphrey Lane

CERTIFICATE

This is to certify that this map or plat and the survey on which it is based were made (i) in accordance with "Minimum Standard Detail Requirements for ALTA/ACSM Land Title Surveys". Jointly established and adopted by ALTA and ACSM in 1992, and includes Items 3., 7.(a), and 7.(b)(1) of Table A thereof, and (ii) pursuant to the Accuracy Standards (as adopted by ALTA and ACSM and in effect on the date of this certification) of a "Rural" Survey.

Date: February 17, 1997

Signed: *James E. Robinson*
James E. Robinson, RLS #1282

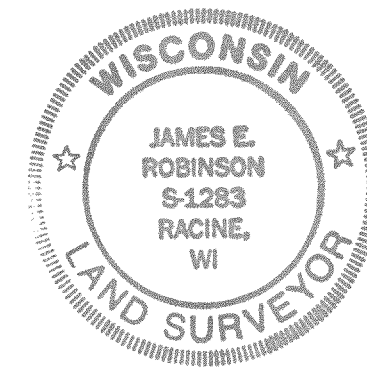

If this seal is not imprinted in green, this is not an original copy

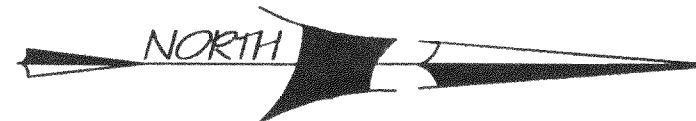

SCALE 1"=20'

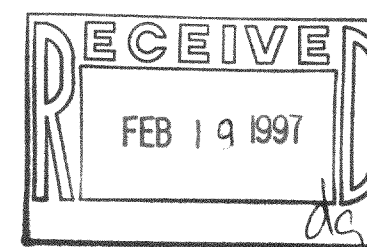
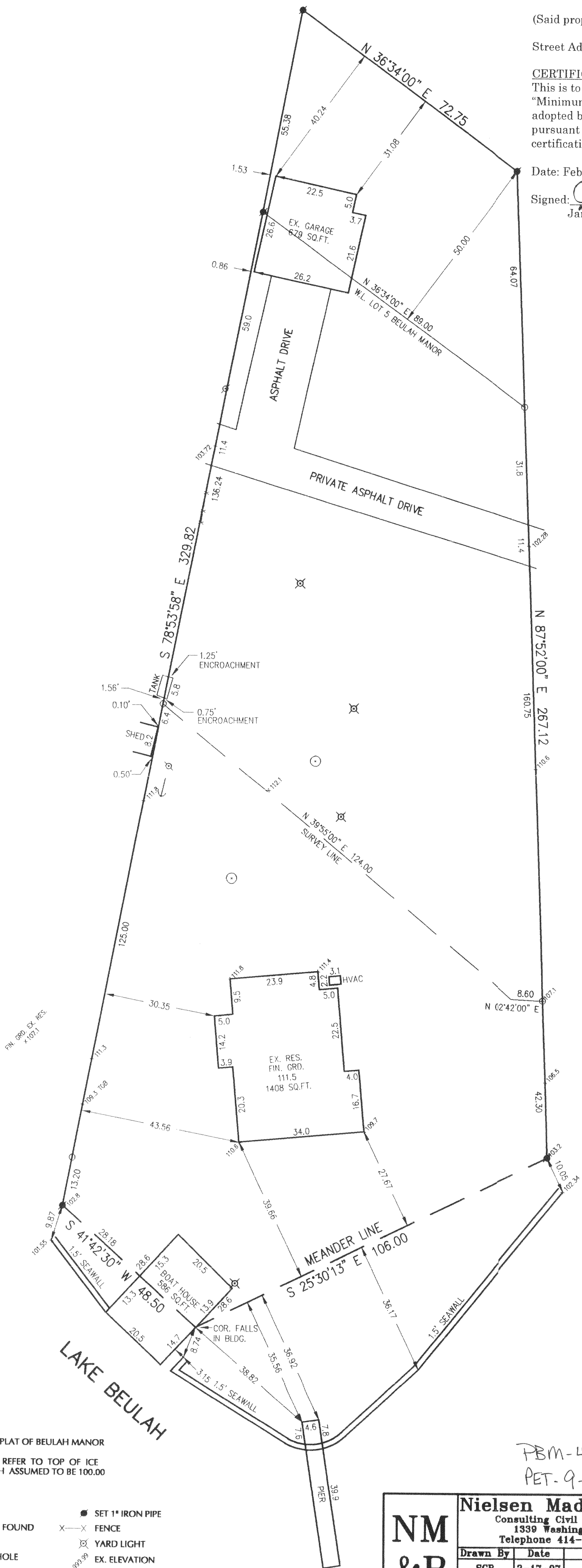
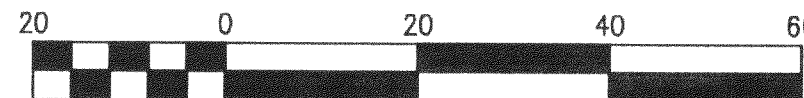

FLOOD NOTE: By graphic plotting only, this property is in Zone(s) C of the Flood Insurance Rate Map, Community Panel No. 550462 0035 B*, which bears an effective date of Aug. 15, 1983. This property is not in a Special Flood Hazard Area. By telephone call dated Feb. 13, 1997 to the National Flood Insurance Program (800-638-6620) we have learned this community does/does not currently participate in the program. No field surveying was performed to determine this zone and an elevation certificate may be needed to verify this determination or apply for a variance from the Federal Emergency Management Agency.

FBM-4
PET-9-53

BEARING BASE: PLAT OF BEULAH MANOR
ALL ELEVATIONS REFER TO TOP OF ICE ON LAKE BEULAH ASSUMED TO BE 100.00

- LEGEND**
- ⊙ POWER POLE
 - IRON STAKE FOUND
 - GUY WIRE
 - ⊙ SEPTIC MANHOLE
 - SET 1" IRON PIPE
 - X— FENCE
 - ⊗ YARD LIGHT
 - EX. ELEVATION

418-1141

NM & B	Nielsen Madsen & Barber S.C. Consulting Civil Engineers and Land Surveyors 1339 Washington Ave. Racine, WI. 53403 Telephone 414-634-5688 Fax 414-634-5024				A.L.T.A. SURVEY FOR	
	Drawn By	Date	Scale 1"=20'	Revisions	KUBASTA, RATHJEN & BICKFORD	
	SCB	2-17-97	Eagle Point 97021.DWG			
	Field Work	Date	Design By	Date	Sheet 1 of 1 Sheets	
DLK NRM	2-13-97			Job No. 97.021		