

# PLAT OF SURVEY

**RSV ENGINEERING, INC**  
 ENGINEERS, PLANNERS, SURVEYORS  
 CONSTRUCTION MANAGERS  
 846 BAY VIEW ROAD, MUKWONAGO, WISCONSIN 53140 (414) 363-2004

FOR: ROBERT KOKOTT

DATE: 7/30/96

**DESCRIPTION:**

LOTS NINE (9), TEN (10), AND ELEVEN (11) IN "SUBDIVISION OF MCGRAW'S PARK", SAID SUBDIVISION BEING LOCATED IN THE NORTHEAST 1/4 OF SECTION 9, TOWNSHIP 4 NORTH, RANGE 18 EAST. IN THE TOWN OF EAST TROY, WALWORTH COUNTY, WISCONSIN.

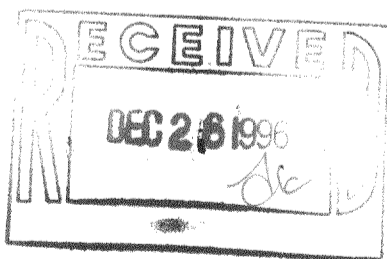
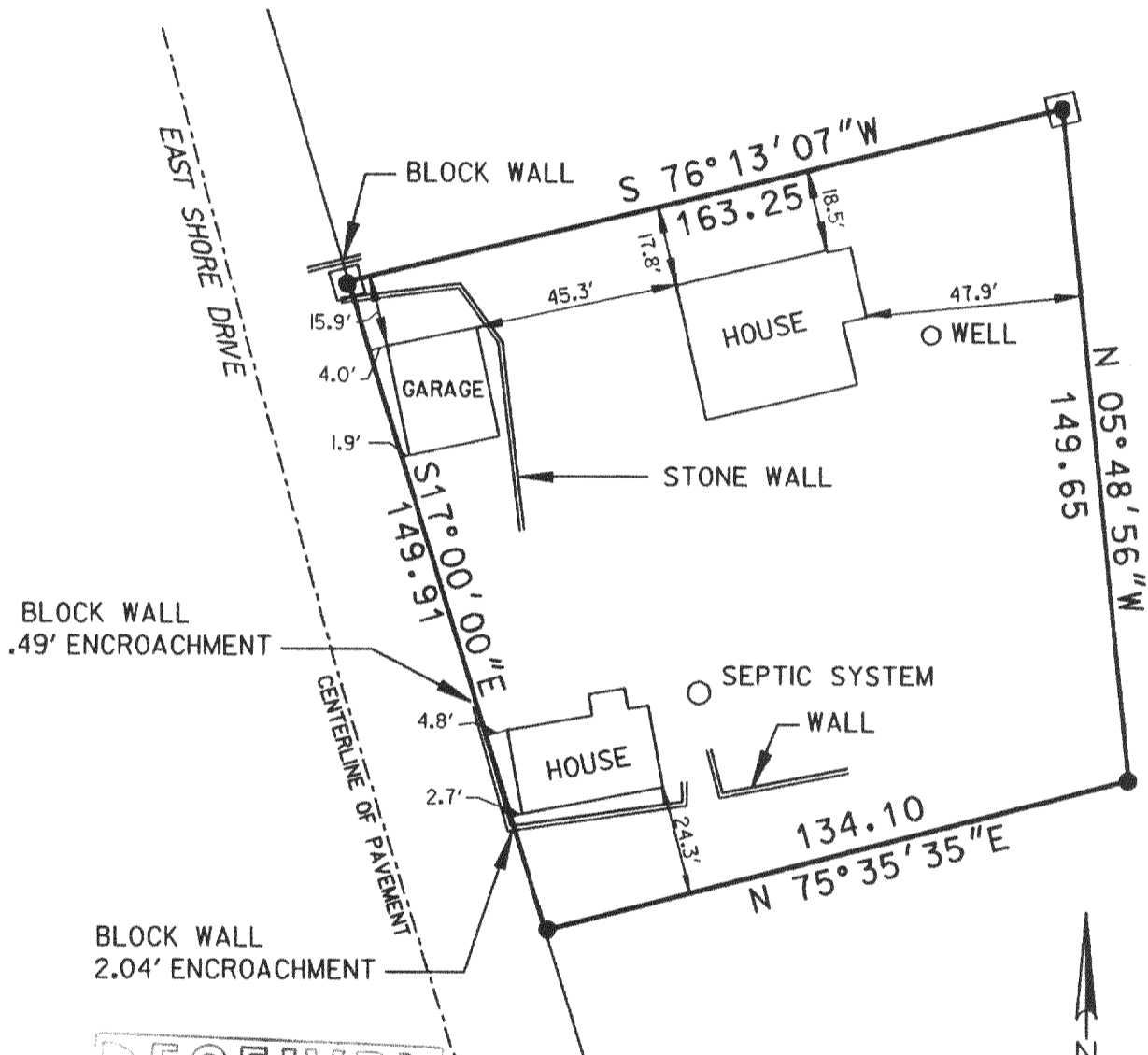

**LEGEND**

- 1" IRON PIPE FOUND
- ◻ CONC. MON. W/IRON PIPE FOUND

SCALE 1" = 40'

THE ABOVE MAP IS A TRUE REPRESENTATION THEREOF AND SHOWS THE SIZE AND LOCATION OF ALL THE PROPERTY, EXTERIOR BOUNDARIES, THE LOCATION OF ALL VISIBLE BOUNDARY FENCES, APPARENT EASEMENTS, ROADWAYS AND VISIBLE ENCROACHMENTS, IF ANY.

THIS SURVEY IS MADE FOR THE USE OF THE PRESENT OWNERS OF THE PROPERTY, AND ALSO THOSE WHO PURCHASE, MORTGAGE OR GUARANTEE TITLE THERETO WITHIN ONE (1) YEAR FROM DATE HERETO.

THIS IS ORIGINAL PRINT ONLY IF SEAL IS IMPRINTED IN RED

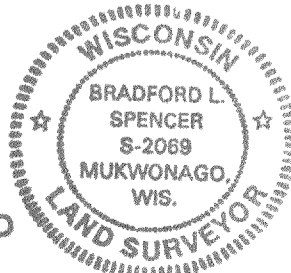

BRADFORD L. SPENCER, R.L.S. 2069  
 RSV#96127.DGN

PMG-2  
 PMG-2A  
 PMG-3

418-1135