

PLAT OF SURVEY

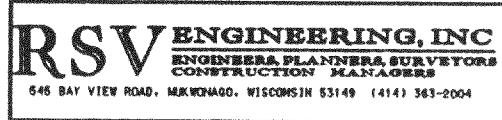

FOR: DAVID NAHRWOLD

DATE: 5/6/96

DESCRIPTION: BEING THAT PART OF SECTION 4, TOWNSHIP 4 NORTH, RANGE 18 EAST, IN THE TOWN OF EAST TROY, WALWORTH COUNTY, WISCONSIN, BOUND AND DESCRIBED AS FOLLOWS: COMMENCING AT THE NORTHEASTERLY CORNER OF A PLAT KNOWN AS FREE'S PARK; THENCE N6°30'00"W, 542.86' TO A POINT IN THE SOUTHERN RIGHT OF WAY OF HORSE SHOE RD.; THENCE ALONG SAID RIGHT OF WAY S87°45'00"W, 411.43' TO THE POINT OF BEGINNING OF LAND HEREIN DESCRIBED; THENCE S10°40'00"W, 405.72' TO A POINT ON THE SHORE OF MILL LAKE; THENCE N54°37'20"W ALONG THE SHORE OF SAID MILL LAKE, 67.44' TO A POINT; THENCE N11°37'38"E, 72.59' TO A POINT; THENCE N8°03'38"E, 288.80' TO A POINT IN THE SOUTH RIGHT OF WAY LINE OF SAID HORSESHOE LN.; THENCE N88°00'17"E ALONG THE SOUTH RIGHT OF WAY LINE OF SAID HORSESHOE LN. 75.00' TO THE POINT OF BEGINNING.

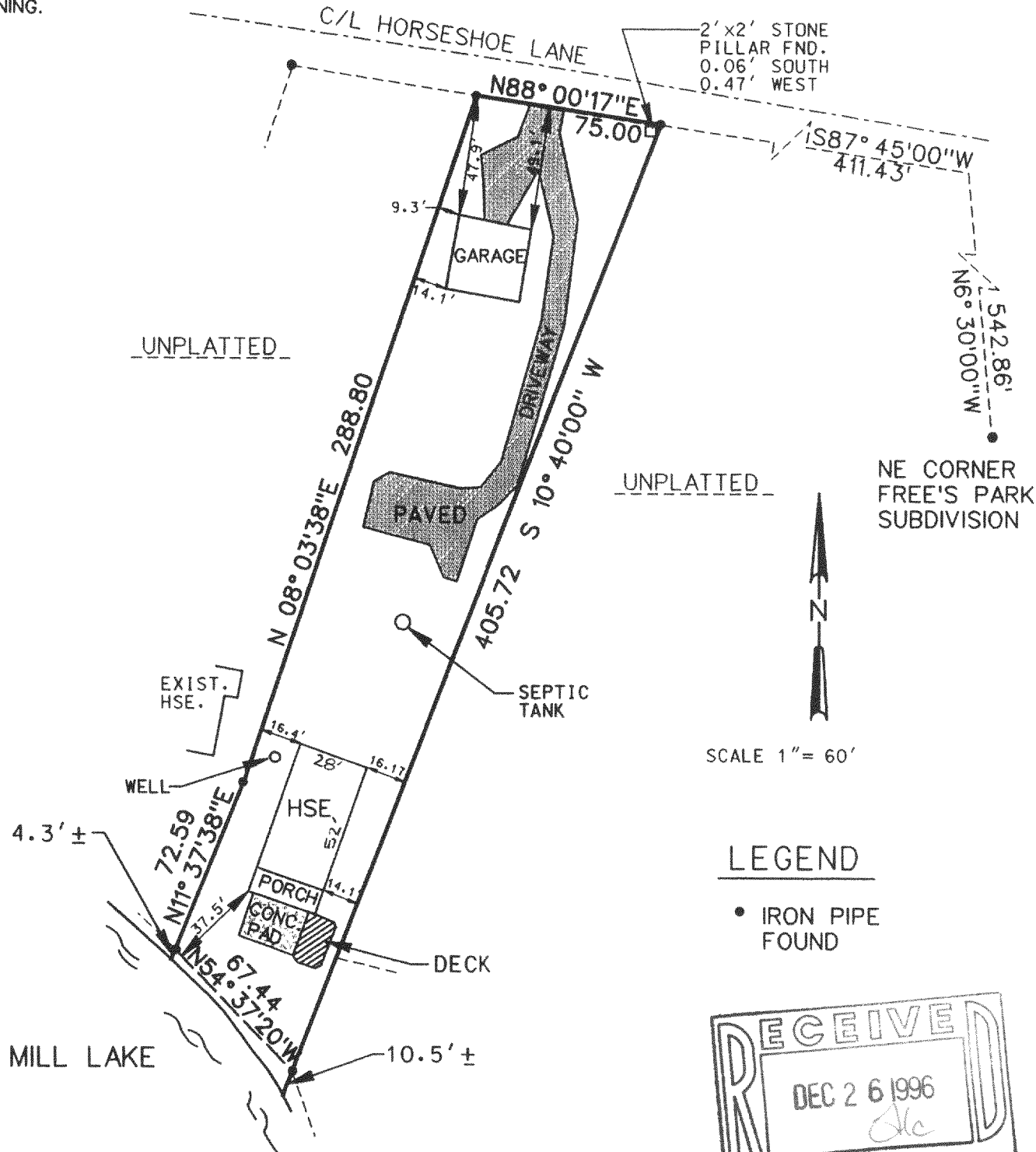

LEGEND

- IRON PIPE FOUND

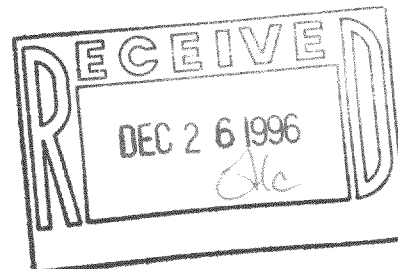

THE ABOVE MAP IS A TRUE REPRESENTATION THEREOF AND SHOWS THE SIZE AND LOCATION OF ALL THE PROPERTY, EXTERIOR BOUNDARIES, THE LOCATION OF ALL VISIBLE BOUNDARY FENCES, APPARENT EASEMENTS, ROADWAYS AND VISIBLE ENCROACHMENTS, IF ANY.

THIS SURVEY IS MADE FOR THE USE OF THE PRESENT OWNERS OF THE PROPERTY, AND ALSO THOSE WHO PURCHASE, MORTGAGE OR GUARANTEE TITLE THERETO WITHIN ONE (1) YEAR FROM DATE HERETO.

BRADFORD L. SPENCER, R.L.S. 2069
RSV#96063.DGN

THIS IS ORIGINAL
PROPERTY IF
SEAL IS IN RED
IN RED

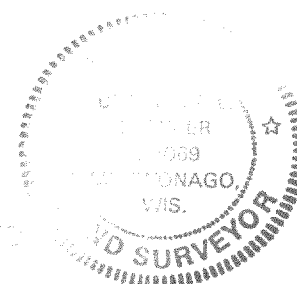

PWP-3

48-1125