

PLAT OF SURVEY
-OF-

LOT 7, EXCEPT THE SOUTHEAST 1/2 THEREOF, ALSO LOT 8,
FREUCK'S SUBDIVISION ACCORDING TO THE RECORDED SUB-
DIVISION THEREOF. SAID LAND BEING IN THE TOWN OF EAST
TROY, WALWORTH COUNTY, WISCONSIN.

SURVEY FOR: HACKBARTH BUILDERS
SURVEY LOCATION: W 2315 NEW DEAL AVENUE

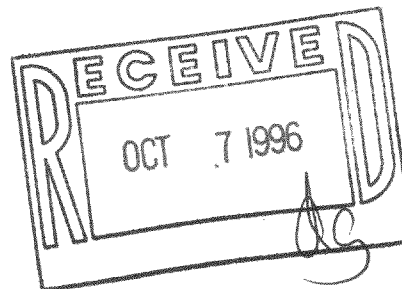

SCALE:

1" = 40'

- ⊙ FOUND CONCRETE MONUMENT
- FOUND IRON PIPE
- SET IRON PIPE

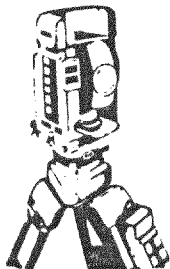
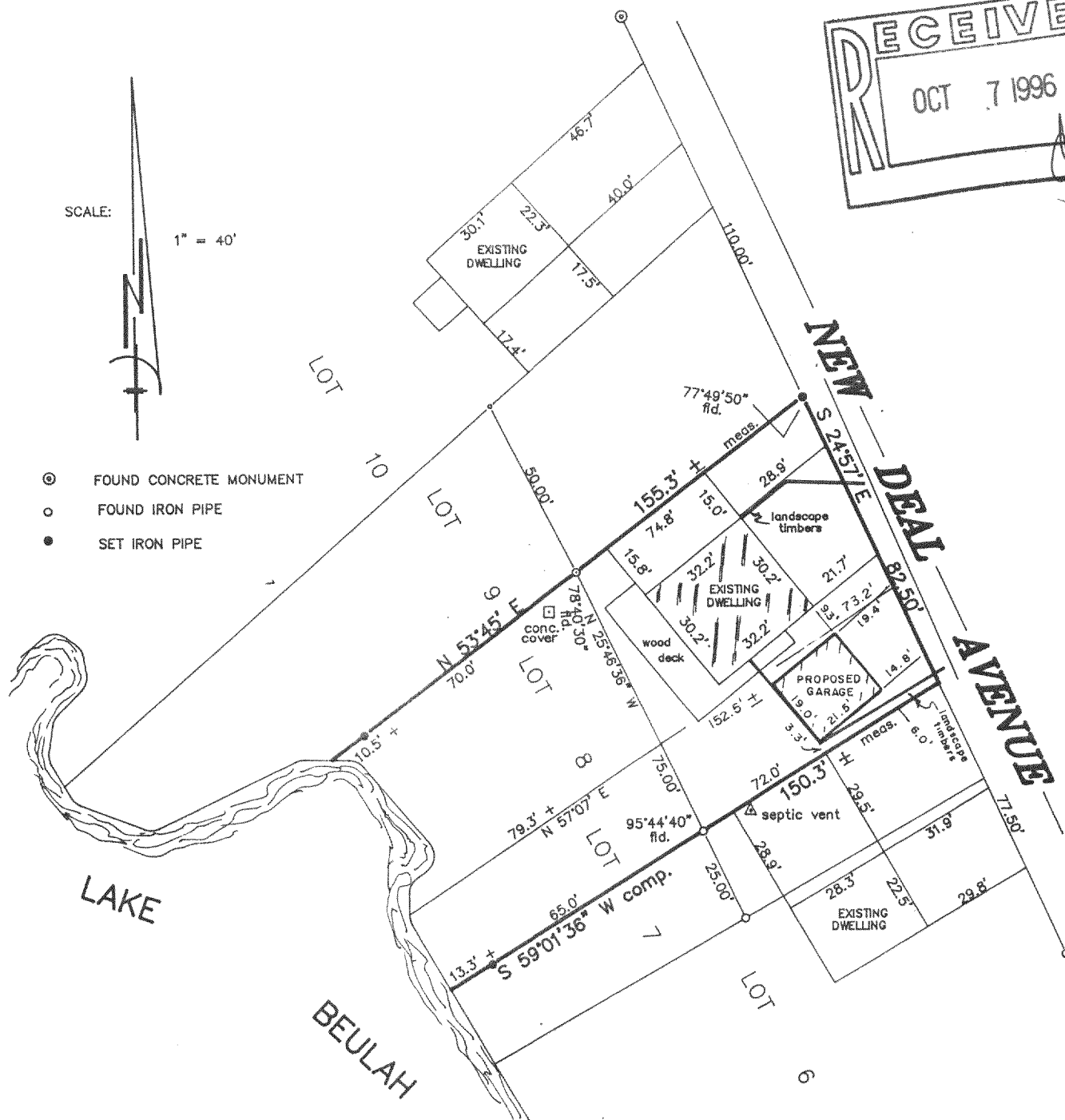

B.W. SURVEYING

Land Surveys
Mapping And Planning
35117 Academy Road
Burlington, Wisconsin 53105
(414) 534-4109

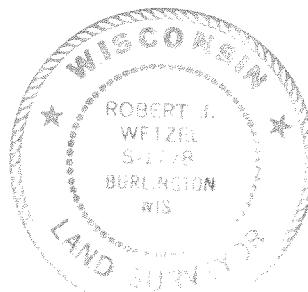

THIS IS NOT AN ORIGINAL PRINT
UNLESS THIS SEAL IS RED

"I hereby certify that I have surveyed the above described property and that the above map is a true representation thereof and shows the size and location of the property, its exterior boundaries, the location of all visible structures and dimensions of all principal buildings thereon, boundary fences, apparent easements, roadways and encroachments, if any."

"This survey is made for the use of the present owners of the property, and those who purchase, mortgage, or guarantee the title thereto within one year from date hereof."

Robert J. Wetzel

ROBERT J. WETZEL
REGISTERED LAND SURVEYOR - 1778

Revised: 10/17/94

8/27/93
DATE

1213
JOB NUMBER

PFS-6

418-1116