

PLAT OF SURVEY
-OF-

LOT 22, BLOCK 1, WILMER GROVE BEACH, BEING A SUBDIVISION
OF PART OF THE EAST 1/2 OF SECTION 18, TOWNSHIP 4 NORTH,
RANGE 18 EAST OF THE FOURTH PRINCIPAL MERIDIAN, IN THE
TOWN OF EAST TROY, WALWORTH COUNTY, WISCONSIN.

SURVEY FOR: REALTY EXECUTIVES
SURVEY LOCATION: N8744 WILMERS POINT LANE

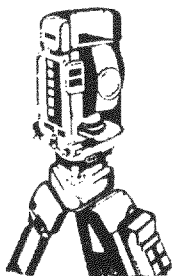
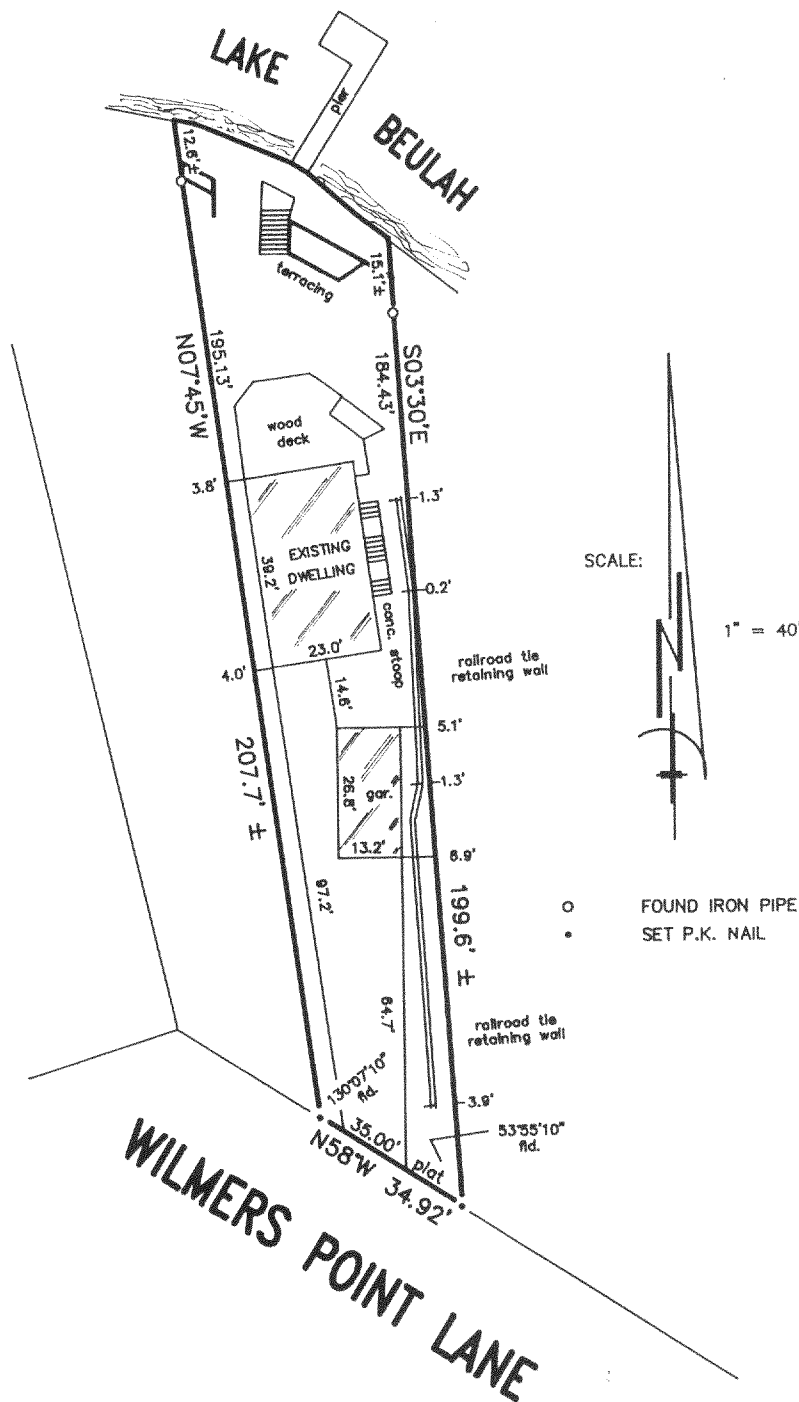

B.W. SURVEYING
Land Surveys
Mapping And Planning
425 Milwaukee Avenue
Burlington, WI 53105
(414) 767-0225

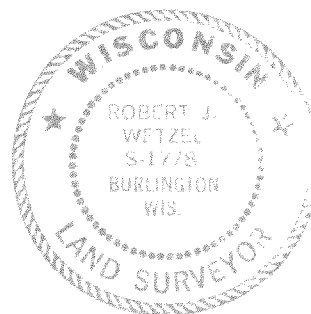
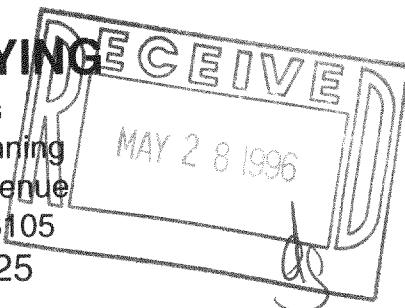

"I hereby certify that I have surveyed the above described property and that the above map is a true representation thereof and shows the size and location of the property, its exterior boundaries, the location of all visible structures and dimensions of all principal buildings thereon, boundary fences, apparent easements, roadways and encroachments, if any."

"This survey is made for the use of the present owners of the property, and those who purchase, mortgage, or guarantee the title thereto within one year from the date hereof."

PWW-17A

THIS IS NOT AN ORIGINAL PRINT
UNLESS THIS SEAL IS RED

Robert J. Wetzel
ROBERT J. WETZEL
REGISTERED LAND SURVEYOR - 1778

11/15/95
DATE

2262
JOB NUMBER

418-1106