

Note: Information for Semrau lot drawn in from recorded description, survey not made by Lloyd L. Jensen

NORTH END OF 50 FOOT PUBLIC ROAD AS ESTABLISHED BY THE TOWN OF EAST TROY

NORTHEAST CORNER OF SECTION 9, T4N R18E

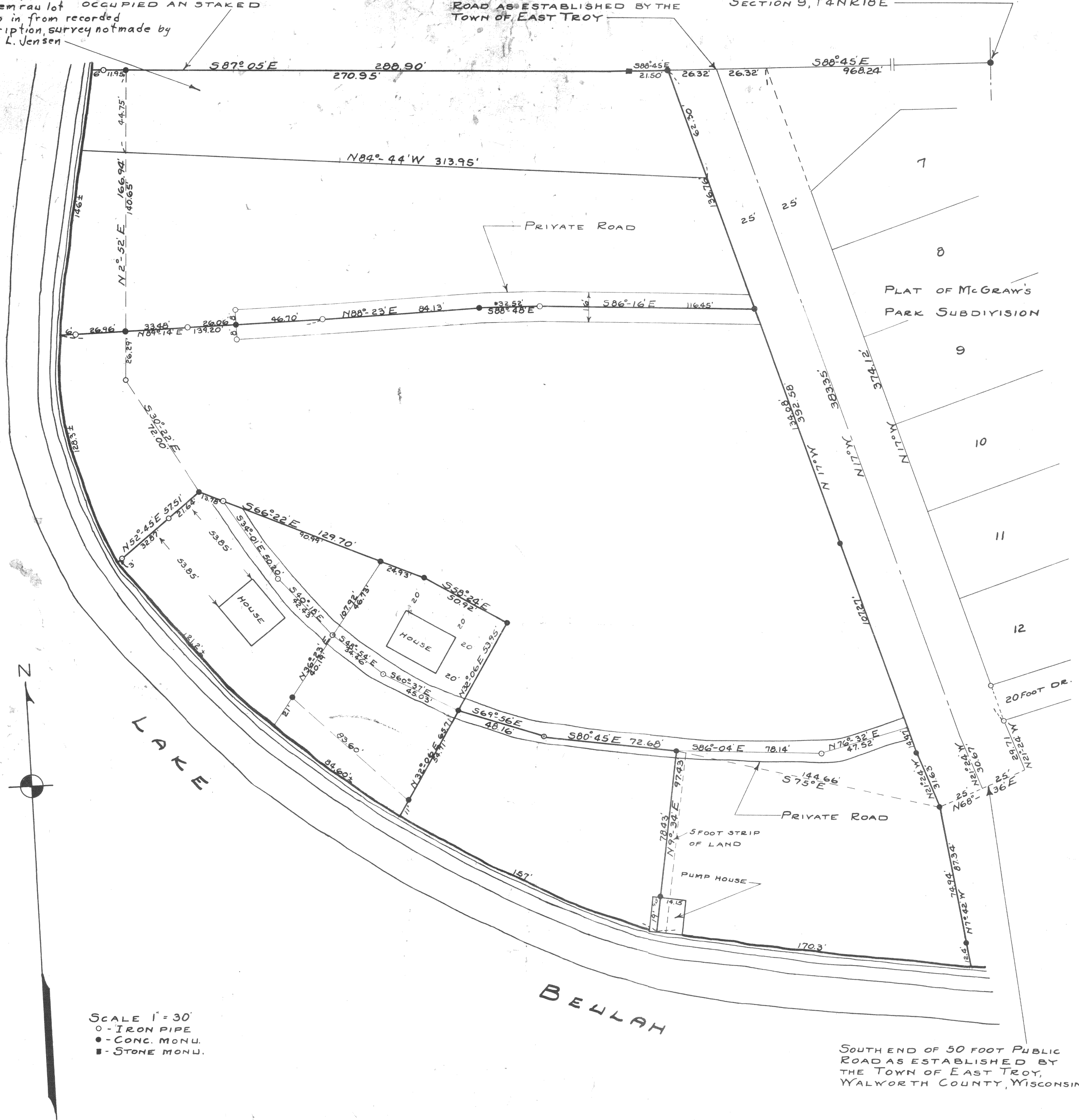

SCALE 1" = 30'  
 ○ - IRON PIPE  
 ● - CONC. MONU.  
 ■ - STONE MONU.

SOUTH END OF 50 FOOT PUBLIC ROAD AS ESTABLISHED BY THE TOWN OF EAST TROY, WALWORTH COUNTY, WISCONSIN

PLAT OF SURVEY OF LAND LOCATED IN THE NORTHEAST FRACTIONAL 1/4 OF FRACTIONAL SECTION 9, T4N R18E OF WALWORTH COUNTY WISCONSIN.

OCT. 1941  
 REVISED DEC. 1946  
 Lloyd L. Jensen  
 Revised May 1969  
 Lloyd L. Jensen

Lloyd L. Jensen  
 COUNTY SURVEYOR

418-10 J

05 122  
 9-2  
 ET-9-2A, 2B, 2C, 2D 2F, 2G