

DESCRIPTION: Lot 3 Block 2, *Lake Beulah Sub*  
in the Village of Lake Beulah, Walworth County,  
Wisconsin.

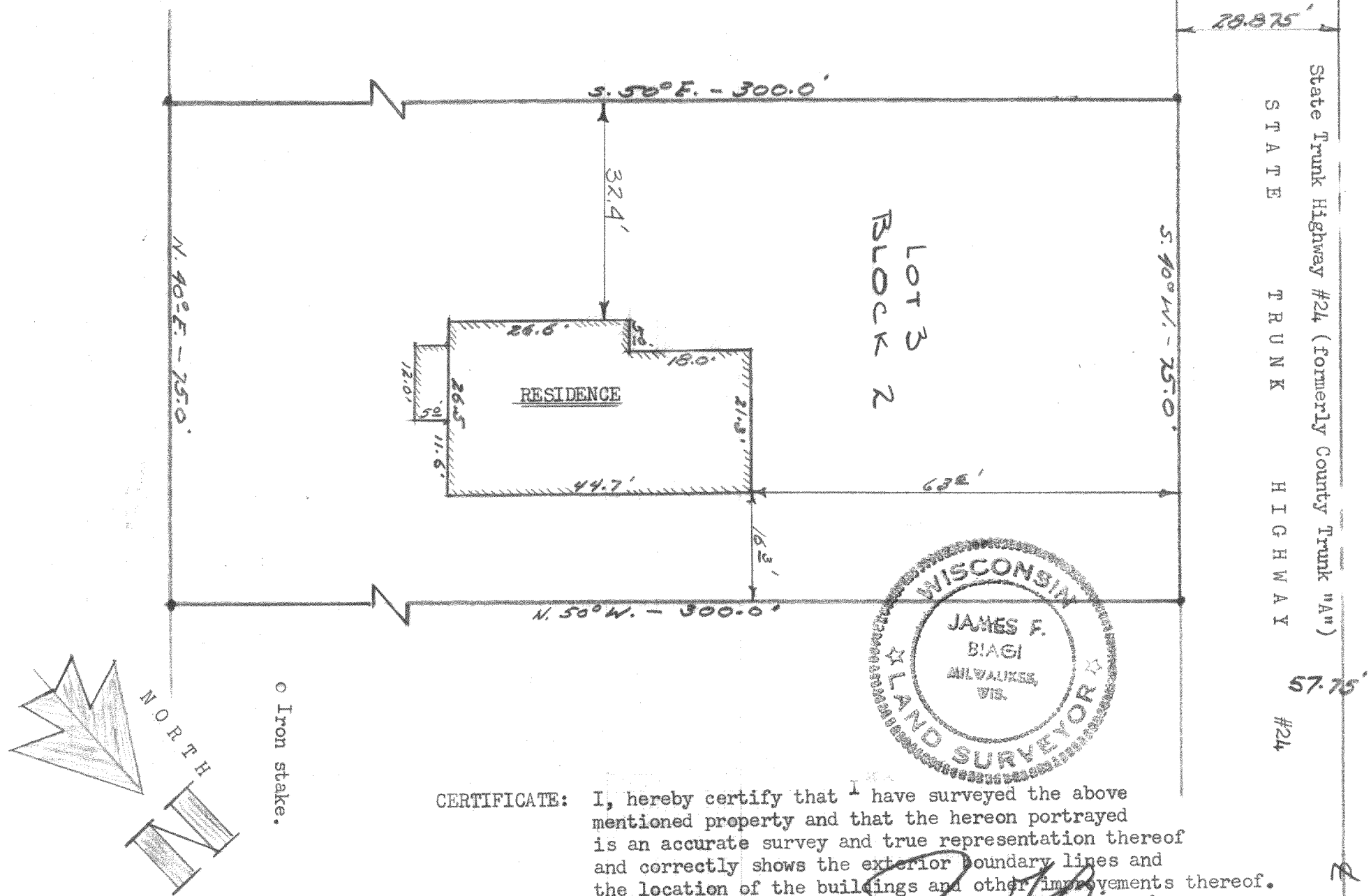

CERTIFICATE: I, hereby certify that I have surveyed the above mentioned property and that the hereon portrayed is an accurate survey and true representation thereof and correctly shows the exterior boundary lines and the location of the buildings and other improvements thereof.

Date: February 15th 1966 By James F. Biagi R.L.S 272

Elkhorn, Wis.

418-10B

PLBS-9