

Date April 22, 1988

PLAT OF SURVEY

Job No. E-19-36754

LOT 7 - BLOCK 1 - PLAT OF MIRAMAR
being a subdivision located in Sections 10 and 11 in Town 4 North, Range 18 East, Town of East
Troy, Walworth County, Wisconsin.

Located at 1117 Miramar Drive

Owner: Michael Ripley

MIRAMAR

DRIVE

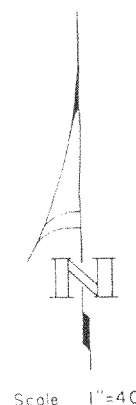
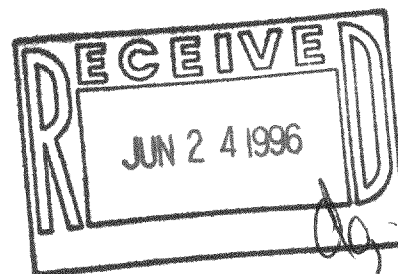
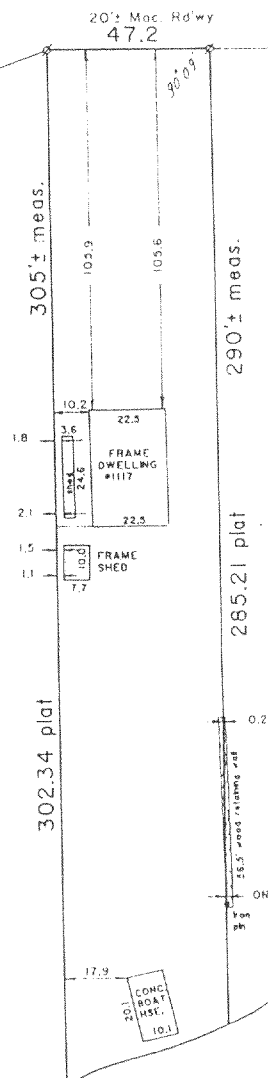

In accordance with Chapter A-E 5.01b,
a signed agreement is on file waiving the
setting of monuments on the property.

PMR-6
418-1096

POTTERS LAKE

• - FOUND IRON PIPE
o - SET IRON PIPE
8522 West Lisbon Avenue
Milwaukee, Wisconsin 53222

SURVEYED FOR

Landmark Credit Union
7775 S. Moorland Road
New Berlin, Wisconsin 53151

LANDMARK SURVEYING CO.

I, Richard J. Lammi, surveyed the above described prop-
erty, and the above map is a true representation thereof
and shows the size and location of the property, its
exterior boundaries, the location and dimensions of
all visible structures thereon, fences, apparent encroach-
ments, roadways and visible encroachments.

This survey is made for the exclusive use of the present
owners of the property, also those who purchase, mort-
gage or guarantee the title thereto, within one year
from date hereof.

PHONE

461-3730

251-8684

