

PLAT OF SURVEY

Survey For: WOLTER BROS. BUILDERS
 Location: Hamm's Road

Sucharski

Description: Being a retracement survey of LOT 2 CERTIFIED SURVEY MAP NO. _____, located in part of the Southeast 1/4 of the Southeast 1/4 of Section 33, Town 4 North, Range 18 East, County of Walworth, State of Wisconsin.

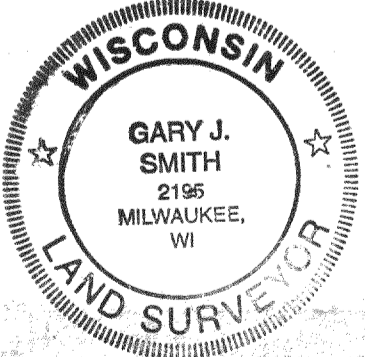
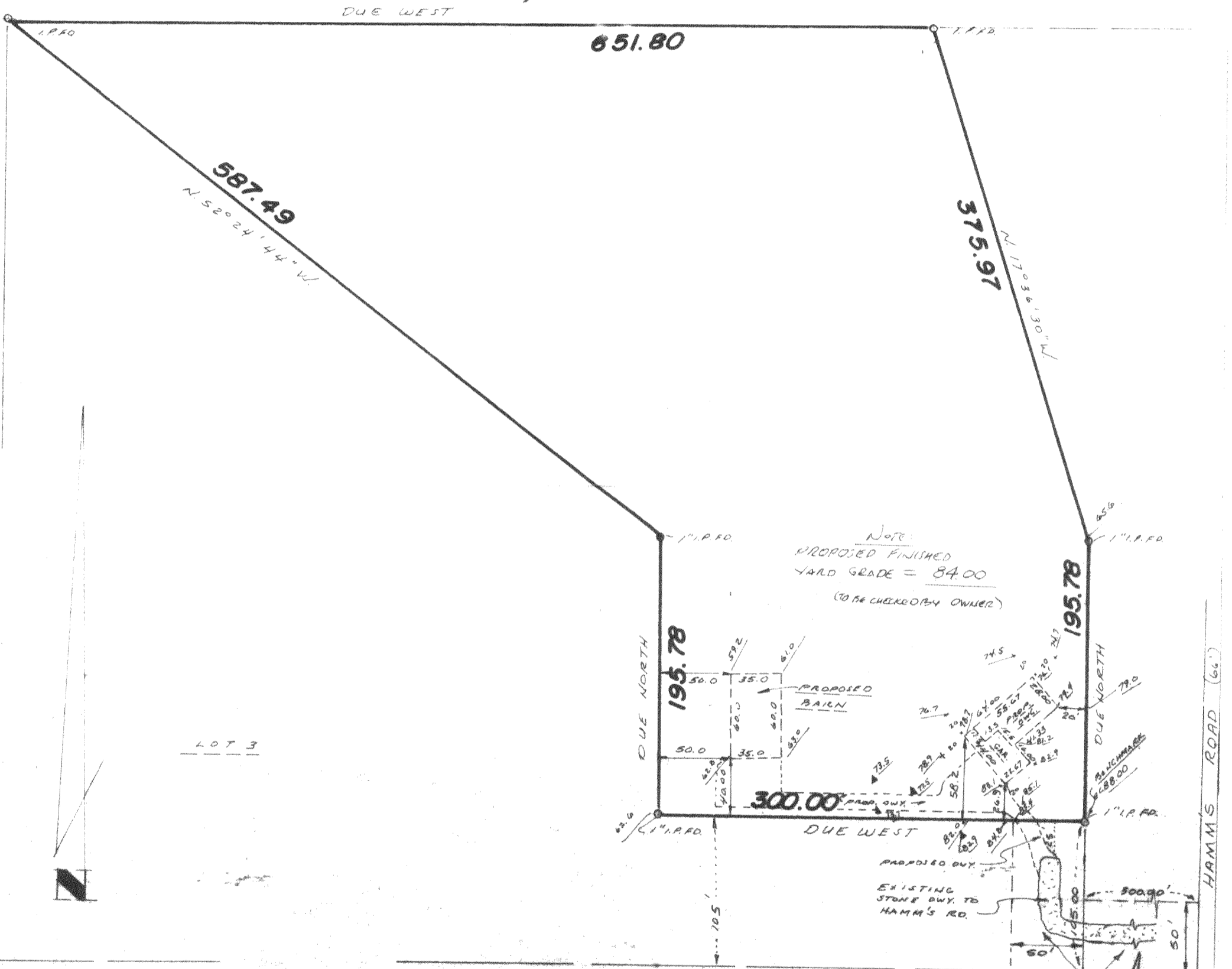
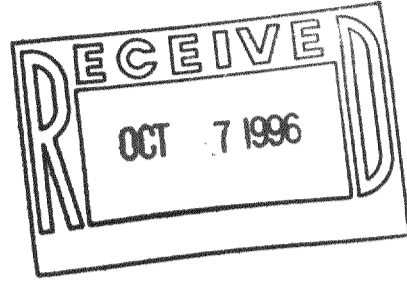

SURVEY CERTIFICATE

State of Wisconsin
 Milwaukee County

We, Interline Survey Services, Inc., certify that we have surveyed the above described property and the above map is a true representation thereof, and shows the size and location of the property, its exterior boundaries, the location and dimensions of all visible structures thereon, fences, apparent easements and roadways and visible encroachments, if any.

This survey is made for the exclusive use of the present owners of the Property, and also those who purchase, mortgage, or guarantee the title thereto, within one (1) year from date hereof.

Gary J. Smith
 Wisconsin Registered Land Surveyor

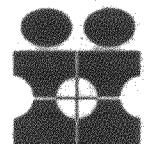

INTERLINE SURVEY SERVICES, INC.
 11221 W. FOREST HOME AVE
 HALES CORNERS, WISCONSIN 53130
 PHONE 425-2060

DATE: 7/8/96
 JOB NO. 24746

SCALE: 1" = 80'

PA-2294-2
 418-1086