

Lot 23, Block 1, Miramar Subdivision located in
Section 10 and 11, Town 4 North, Range 18 East,
Town of East Troy, Walworth County, Wisconsin.

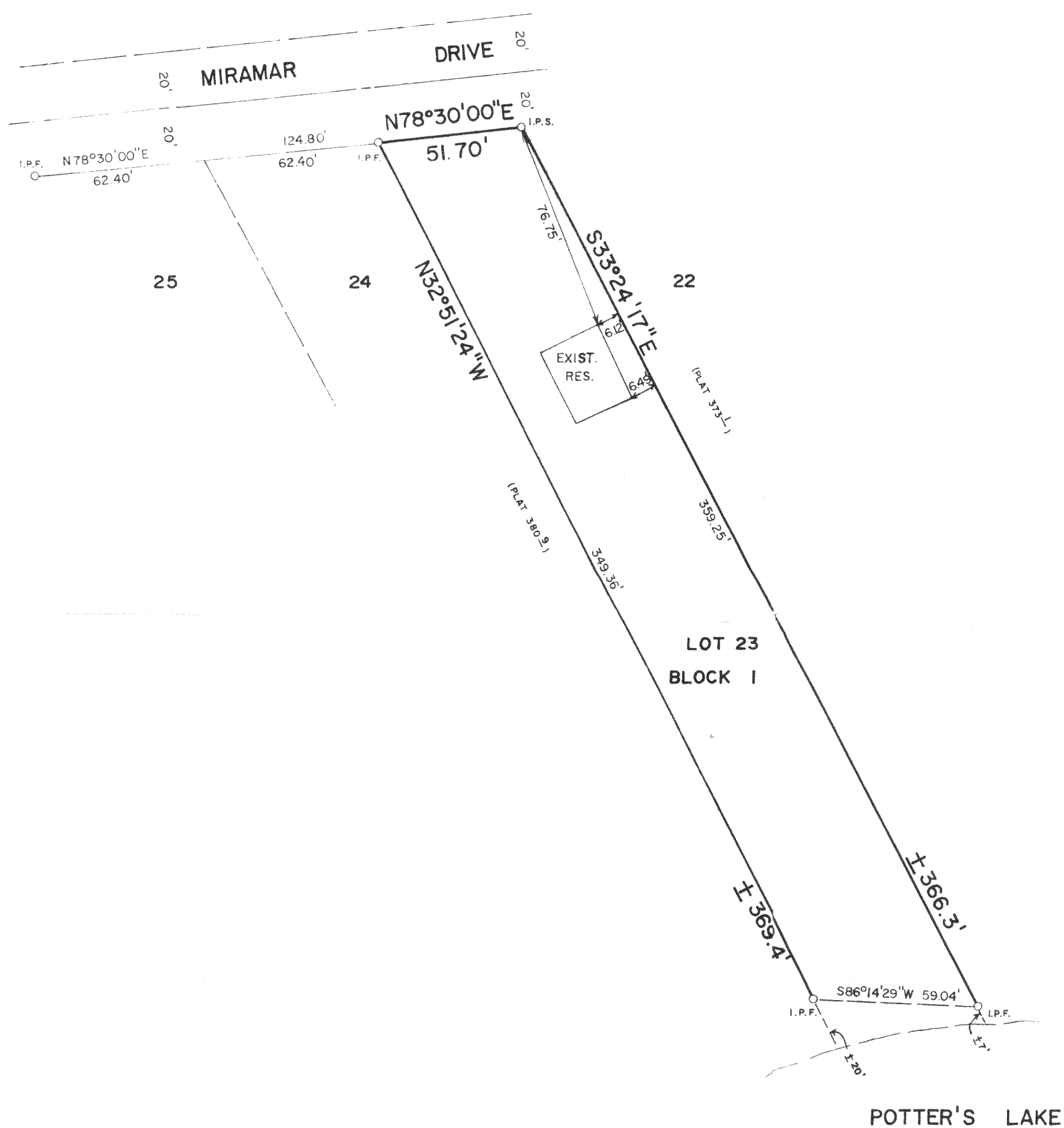

CERTIFICATION

"I have surveyed the above described property and the above map is a true representation thereof, and shows the size and location of the property, its exterior boundaries, the location and dimensions of all structures thereon, fences, apparent easements and roadways and visible encroachments, if any. This survey is made for the exclusive use of the present owners of the property, and also those who purchase, mortgage or guarantee the title thereto, within one (1) year from date hereof; and as to them I hereby certify that said survey and the above map were made in accordance with acceptable professional standards and that the information contained thereon is, to the best of my knowledge, information and belief a true and accurate representation thereof".

Dated this 16th day of November, 1995

Claude C. Johnson, Jr.
Registered Land Surveyor

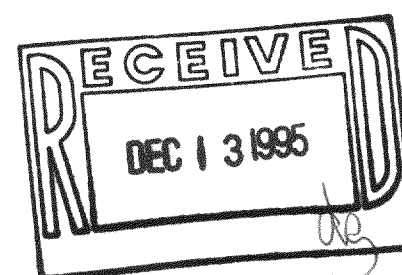
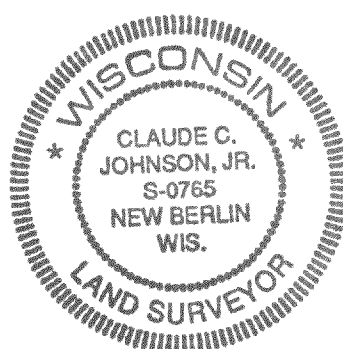

PLAT OF SURVEY

FOR

DOC'S SEWER & WATER

PART OF _____ OF SECTION 10/11 T. 4 N., R. 18 E.
TOWN OF EAST TROY, WALWORTH CO., WIS.

PHONE: 414-542-8844
FAX: 414-542-3384

**Suburban
Surveys**
& Engineering, Inc.

1407 E. SUNSET DRIVE SUITE 100
WAUKESHA, WI. 53186

SCALE: 1" = 40'

DRAFTED BY: LJJ

DATE: 11/16/95
REVISED:

PROJECT NO.: 93-076

PMB-18

418-1076