

PLAT OF SURVEY

RSV ENGINEERING, INC
ENGINEERS, PLANNERS, SURVEYORS
CONSTRUCTION MANAGERS
545 BAY VIEW ROAD, MUKWONAGO, WISCONSIN 53149 (414) 363-2004

FOR: HENRY BUCHHOLZ

DATE: 5-23-95

DESCRIPTION:

LOT 1 OF FAIRWAY SUBDIVISION BEING LOCATED IN THE NORTHWEST $\frac{1}{4}$ OF SECTION 4, T4N, R18E, WALWORTH COUNTY, WISCONSIN, AND DESCRIBED AS FOLLOWS:
BEGINNING AT THE SOUTHERN MOST CORNER OF LOT 1 OF FAIRWAY SUBDIVISION;
THENCE N36°02'29"W, A DISTANCE OF 68.79' TO A POINT; THENCE N35°04'00"E, A DISTANCE OF 100.25' TO A POINT; THENCE S55°00'14"E, A DISTANCE OF 135.71' TO A POINT; THENCE S64°59'34"W, A DISTANCE OF 141.57' TO THE POINT OF BEGINNING.

LEGEND

- FOUND IRON PIPE



SCALE 1" = 60'

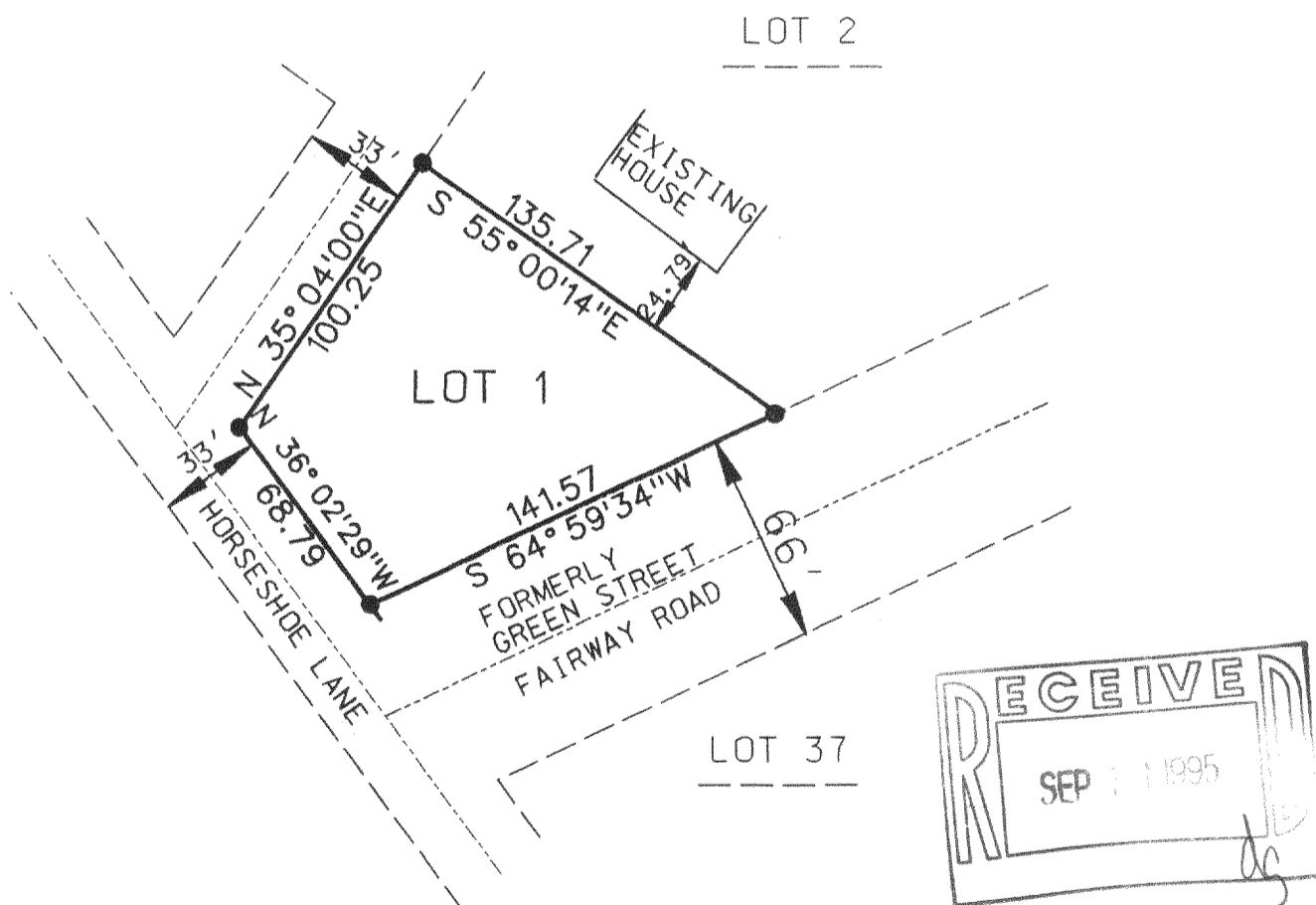

THE ABOVE MAP IS A TRUE REPRESENTATION THEREOF AND SHOWS THE SIZE AND LOCATION OF ALL THE PROPERTY, EXTERIOR BOUNDARIES, THE LOCATION OF ALL VISIBLE BOUNDARY FENCES, APPARENT EASEMENTS, ROADWAYS AND VISIBLE ENCROACHMENTS, IF ANY.

THIS SURVEY IS MADE FOR THE USE OF THE PRESENT OWNERS OF THE PROPERTY, AND ALSO THOSE WHO PURCHASE, MORTGAGE OR GUARANTEE TITLE THERETO WITHIN ONE (1) YEAR FROM DATE HERETO.

BRADFORD L. SPENCER, R.L.S. 2069
RSV# 95-049

THIS IS ORIGINAL
PRINT ONLY IF
SEAL IS IMPRINTED
IN RED

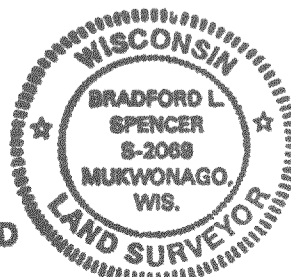

418-1057

PF-1