

Plat of Survey

Survey For: BADGER BUILDERS
Location: N7254 Colbo Road

ANDRITSCH

Description: LOT 3 CERTIFIED SURVEY MAP NO. _____, of a part of the S.E. 1/4 of the S.E. 1/4 of Section 34, Town 4 North, Range 18 East, in the Town of East Troy, Walworth County, Wisconsin.

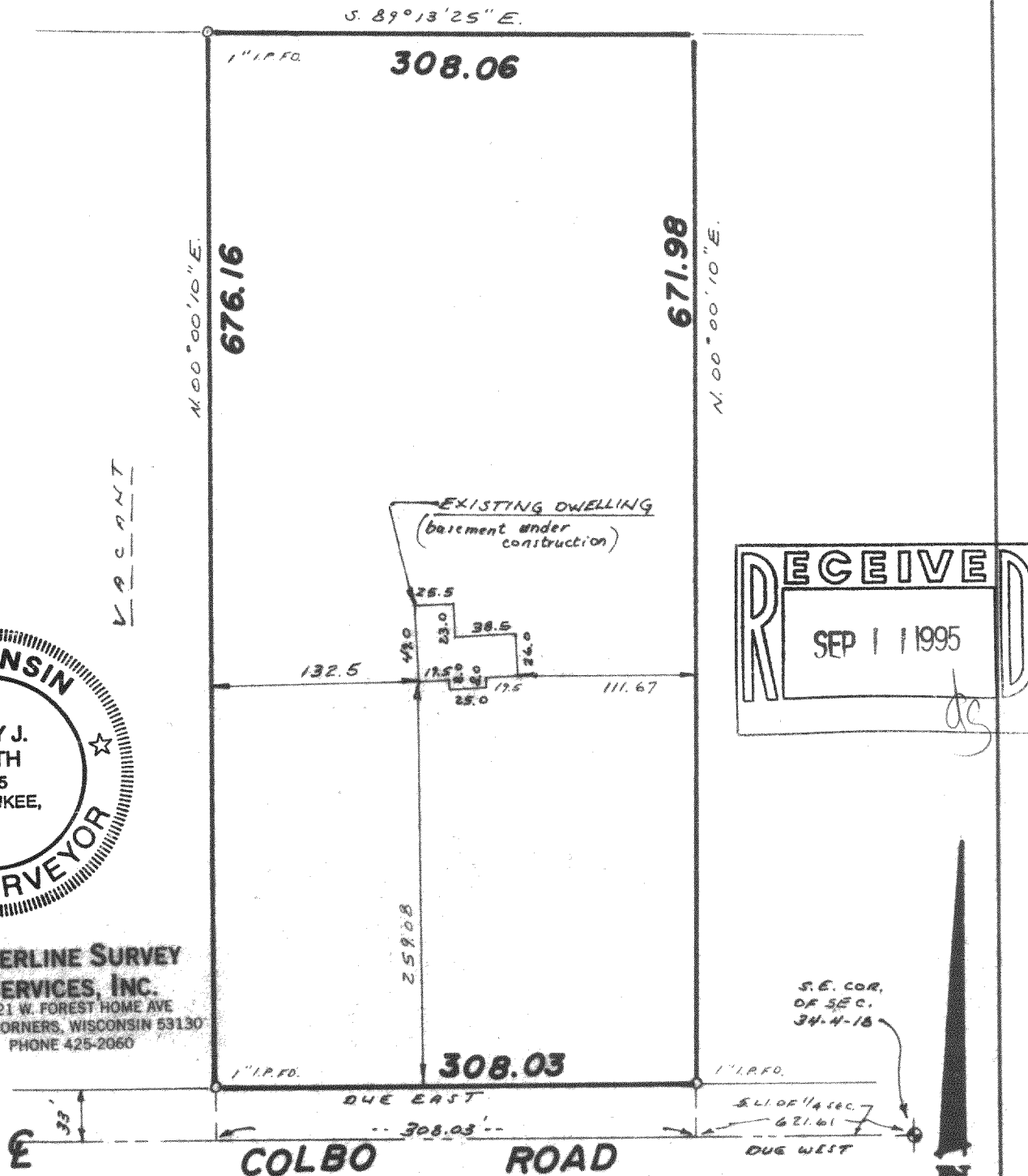

INTERLINE SURVEY SERVICES, INC.
11221 W. FOREST HOME AVE
HALES CORNERS, WISCONSIN 53130
PHONE 425-2060

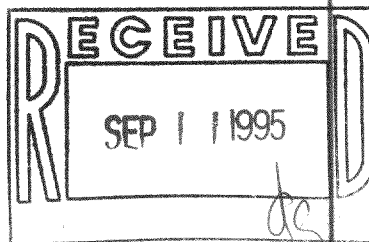

State of Wisconsin) ss
Milwaukee County

SURVEY CERTIFICATE

Scale: 1" = 100'

We, Interline Survey Services, Inc., certify that we have surveyed the above described property and the above map is a true representation thereof, and shows the size and location of the property, its exterior boundaries, the location and dimensions of all visible structures thereon, fences, apparent easements and roadways and visible encroachments, if any.

This survey is made for the exclusive use of the present owners of the Property, and also those who purchase, mortgage, or guarantee the title thereof, within one (1) year from date hereof.

Gary J. Smith
S-2195
Wisconsin Registered Land Surveyor

Date: 5/19/95
Job No.: 23823

PA-2220-3

418-1050