

PLAT OF SURVEY

Lot 15, in Ramadka Park, being a Subdivision in the Southeast 1/4 of Section 5, and the Northeast 1/4 of Section 8, Township 4 North, Range 18 East, in the Town of East Troy, Walworth County, Wisconsin.

LOCATED AT 756 RAMADKA PARK LANE - EAST TROY

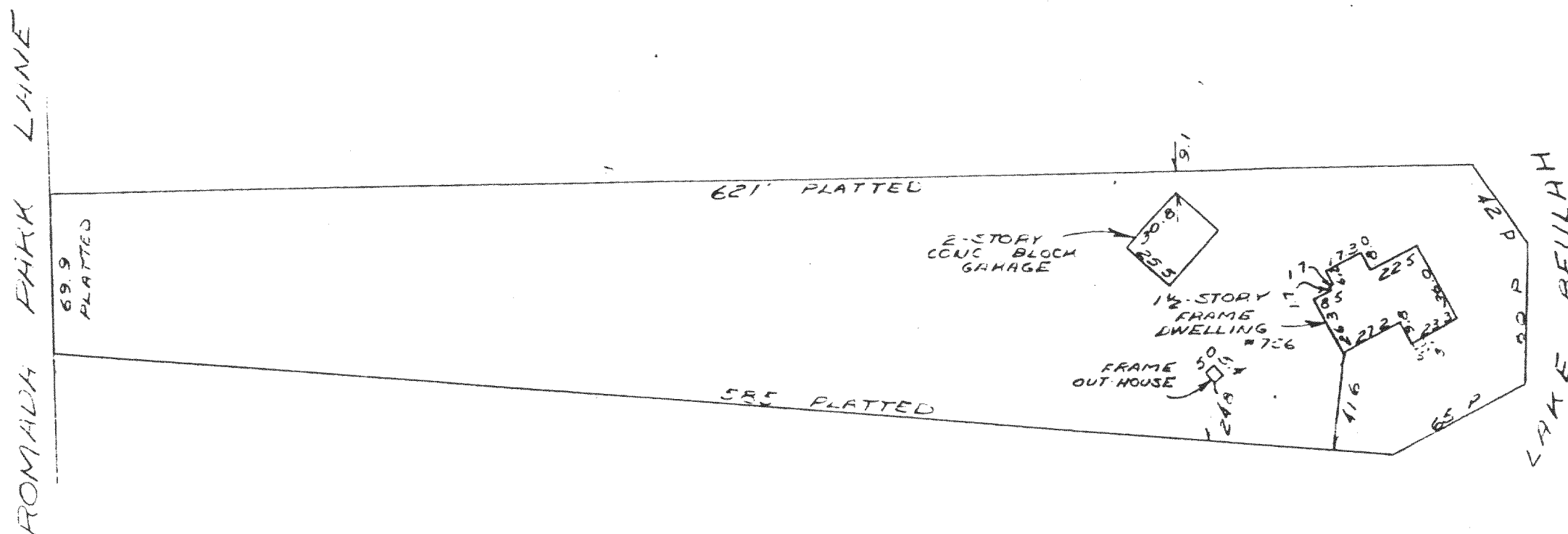
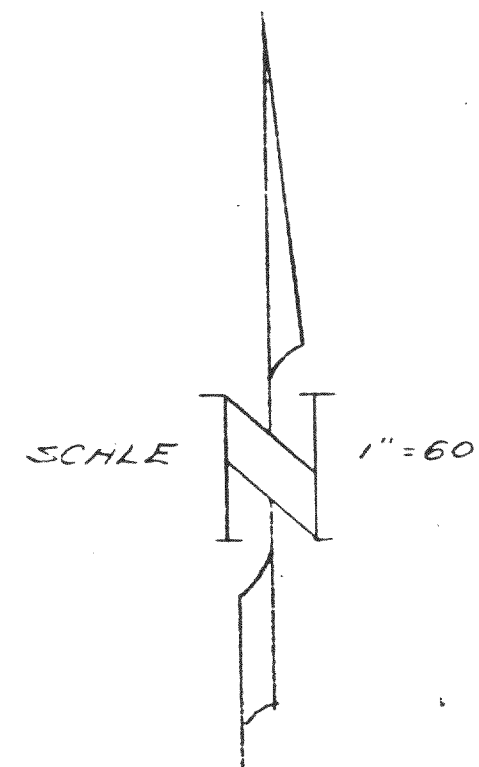
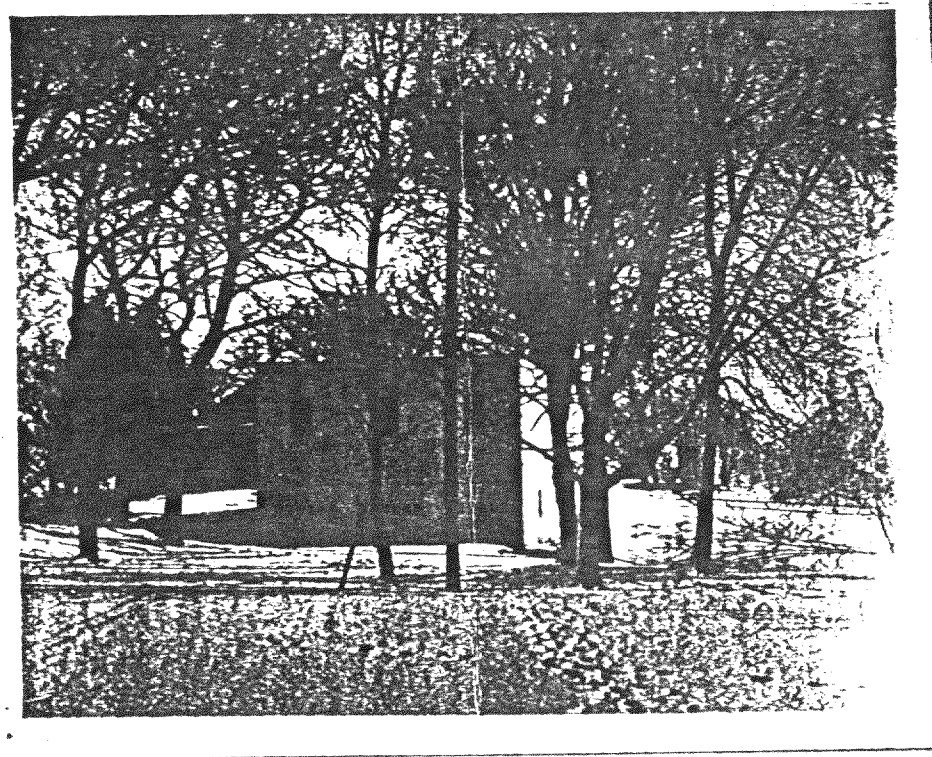

Surveyed and Drawn by,

WISCONSIN LAND SURVEYORS, LTD.

1325 NORTH 72nd STREET

P. O. BOX 7003

WAUWATOSA, WISCONSIN 53213

For: **R. F. McGinn**
1550 Greenway Terrace
Elm Grove, Wisconsin

I CERTIFY that I have surveyed the above described property and that the above plat is a true representation thereof and correctly shows the exterior boundary lines, principal lines of buildings thereon and visible improvements.

Phones: 258-1380 and 476-8080

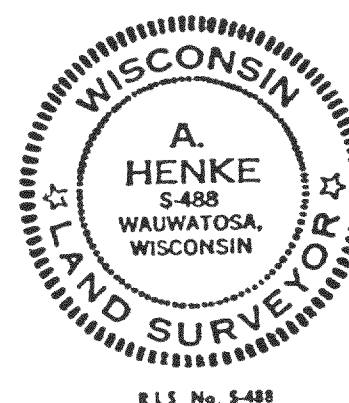

Job No. **Wal.-87-4725**

Date **March 14, 1972** *August Henke*

R.L.S. No. S-488

R.L.S. No. S-67