

PLAT OF SURVEY
-OF-

LOT 2, CERTIFIED SURVEY MAP NO. 2198, BEING LOCATED IN PART OF THE NORTHWEST 1/4 OF THE SOUTHEAST 1/4 AND PART OF THE SOUTHWEST 1/4 OF THE SOUTHEAST 1/4 OF SECTION 5, TOWNSHIP 4 NORTH, RANGE 18 EAST OF THE 4TH PRINCIPAL MERIDIAN IN THE TOWNSHIP OF EAST TROY, COUNTY OF WALWORTH AND STATE OF WISCONSIN.

PROPOSED HOUSE WAS STAKED ON ACTUAL CORNERS WITH 5 FOOT CONTROL ON THE LONGEST HOUSE LINE. THE CONTRACTOR WILL BE RESPONSIBLE TO FIELD VERIFY ALL STAKES FOR LOCATION AND DIMENSION PRIOR TO CONSTRUCTION. IF ANY DISCREPANCIES SHOULD ARISE, NOTIFY THIS OFFICE AT ONCE.

SURVEY FOR: MICHAEL BOHMANN
SURVEY LOCATION: W1849 CTY. RD. J
PROPOSED FN. FL.: _____

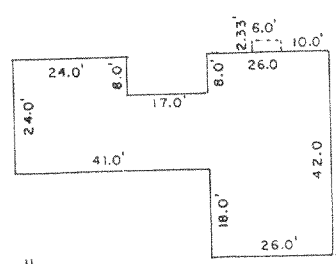
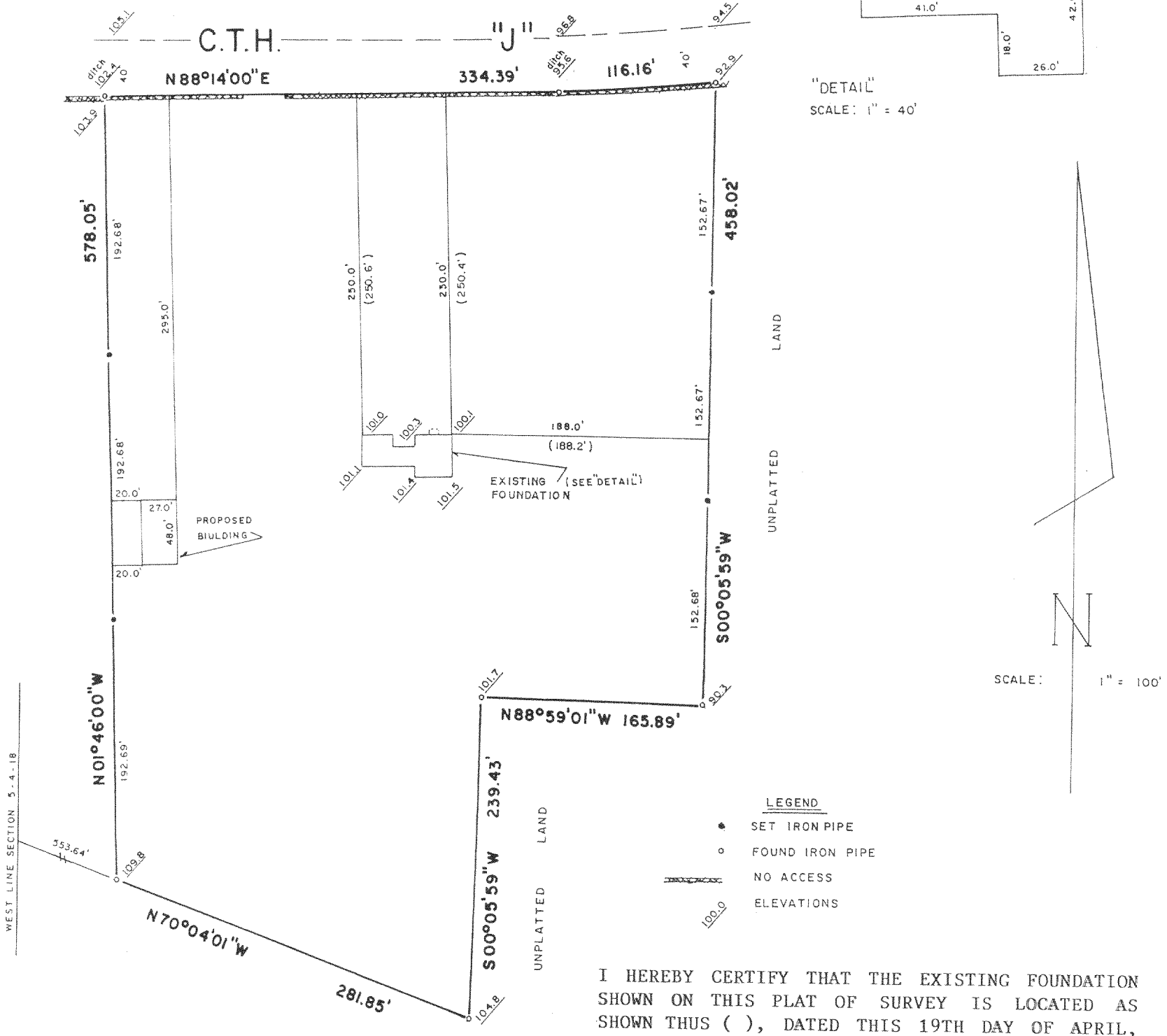

"DETAIL"
SCALE: 1" = 40'

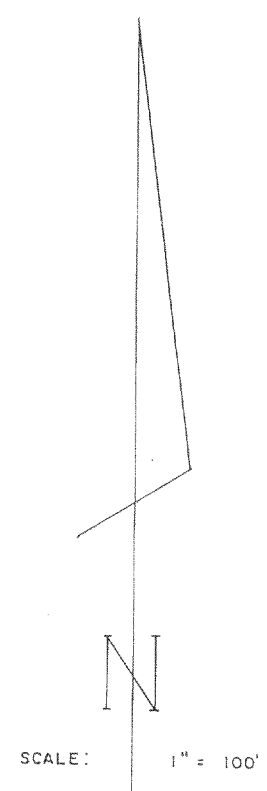

- LEGEND**
- SET IRON PIPE
 - FOUND IRON PIPE
 - NO ACCESS
 - 100.0 ELEVATIONS

I HEREBY CERTIFY THAT THE EXISTING FOUNDATION SHOWN ON THIS PLAT OF SURVEY IS LOCATED AS SHOWN THUS (), DATED THIS 19TH DAY OF APRIL, 1995.

Robert J. Wetzel
ROBERT J. WETZEL S-1778

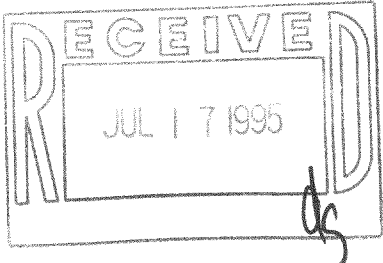
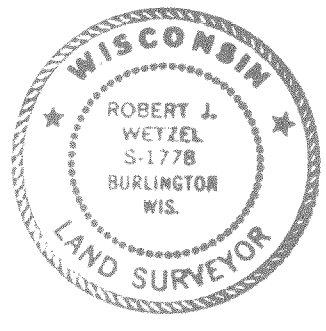

THIS IS NOT AN ORIGINAL PRINT UNLESS THIS SEAL IS RED.

Robert J. Wetzel
ROBERT J. WETZEL S-1778

"I hereby certify that I have surveyed the above described property and that the above map is a correct representation thereof and shows the size and location of the property, its exterior boundaries, the location of all visible structures and dimensions of all principal buildings thereon, boundary fences, apparent easements, roadways and encroachments, if any."

"This survey is made for the use of the present owners of the property, and those who purchase, mortgage, or guarantee the title thereto within one year from date hereof."

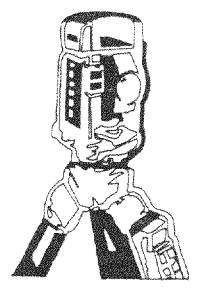

B.W. SURVEYING
LAND SURVEYS
MAPPING AND PLANNING
425 MILWAUKEE AVENUE
BURLINGTON, WI 53105
(414)-767-0225

3/16/95 DATE
1976 JOB NUMBER

PLAT OF SURVEY
-OF-

LOT 2, CERTIFIED SURVEY MAP NO. 2198, BEING LOCATED IN PART OF THE NORTHWEST 1/4 OF THE SOUTHEAST 1/4 AND PART OF THE SOUTHWEST 1/4 OF THE SOUTHEAST 1/4 OF SECTION 5, TOWNSHIP 4 NORTH, RANGE 18 EAST OF THE 4TH PRINCIPAL MERIDIAN IN THE TOWNSHIP OF EAST TROY, COUNTY OF WALWORTH AND STATE OF WISCONSIN.

PROPOSED HOUSE WAS STAKED ON ACTUAL CORNERS WITH 5 FOOT CONTROL ON THE LONGEST HOUSE LINE. THE CONTRACTOR WILL BE RESPONSIBLE TO FIELD VERIFY ALL STAKES FOR LOCATION AND DIMENSION PRIOR TO CONSTRUCTION. IF ANY DISCREPANCIES SHOULD ARISE, NOTIFY THIS OFFICE AT ONCE.

SURVEY FOR: MICHAEL BOHMANN
SURVEY LOCATION: W1849 CTY. RD. J
PROPOSED FN. FL.: _____

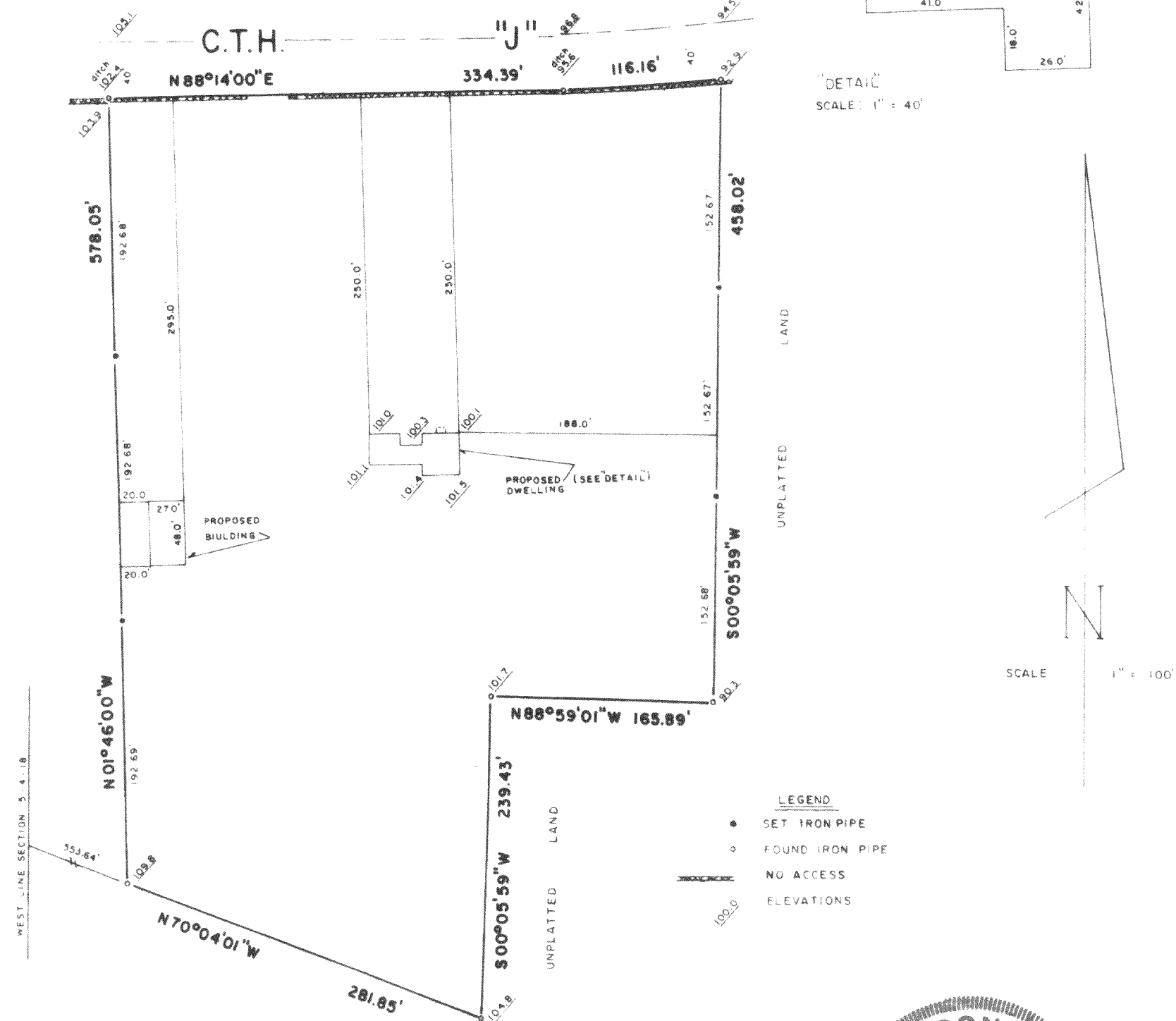

"I hereby certify that I have surveyed the above described property and that the above map is a correct representation thereof and shows the size and location of the property, its exterior boundaries, the location of all visible structures and dimensions of all principal buildings thereon, boundary fences, apparent easements, roadways and encroachments, if any."

"This survey is made for the use of the present owners of the property, and those who purchase, mortgage, or guarantee the title thereto within one year from date hereof."

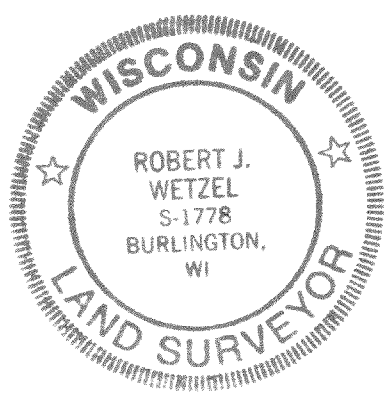
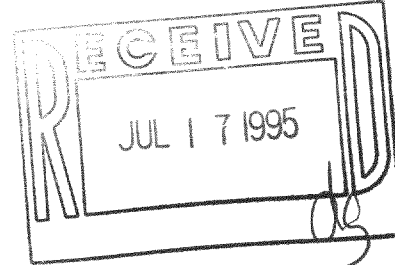

THIS IS NOT AN ORIGINAL PRINT
UNLESS THIS SEAL IS RED.

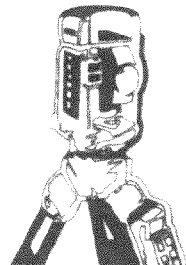

B.W. SURVEYING
LAND SURVEYS
MAPPING AND PLANNING
425 MILWAUKEE AVENUE
BURLINGTON, WI 53105
(414)-767-0225

Robert J. Wetzel
ROBERT J. WETZEL S-1778

3/16/95 DATE 1976 JOB NUMBER

PA-2198-2

418-1048