

OF THE NORTHWEST 1/4 OF THE NORTHWEST 1/4 OF SECTION 33, TOWNSHIP 18 EAST, IN THE TOWN OF EAST TROY, WALWORTH COUNTY, WISCONSIN, BEGINS: COMMENCING AT A POINT 4.20 CHAINS EAST OF THE NORTHWEST CORNER OF SECTION 33, RUNNING THENCE SOUTH TO THE CENTER OF THE HIGHWAY; THENCE WESTERLY ALONG THE CENTER OF SAID HIGHWAY TO THE 1/8 SECTION LINE; THENCE TO THE NORTH LINE OF SECTION; THENCE WEST TO THE PLACE OF BEGINNING.

OF THE SOUTHWEST 1/4 OF THE SOUTHWEST 1/4 OF SECTION 28, IN TOWNSHIP 18 EAST, IN THE TOWN OF EAST TROY, WALWORTH COUNTY, WISCONSIN, BEGINS: COMMENCING AT A POINT 4.20 CHAINS EAST OF THE SOUTHWEST CORNER OF SECTION 28; RUNNING THENCE EAST 6 CHAINS; THENCE NORTH 78 LINKS; THENCE SOUTH 78 LINKS TO THE PLACE OF BEGINNING.

ROLD J. PAYNE
W1664 HONEY CREEK ROAD

I certify that I have surveyed the above described property and that the above map is a correct representation thereof showing the size and location of the property, its exterior boundaries, the location of all visible structures and dimensions thereof, all buildings thereon, boundary fences, apparent easements, roadways and encroachments, if any.

This map is made for the use of the present owners of the property and those who purchase, mortgage, or guarantee the property within one year from date hereof.

B.W. SURVEYING
LAND SURVEYS
MAPPING AND PLANNING
425 MILWAUKEE AVENUE
BURLINGTON, WI 53105
(414)-767-0225

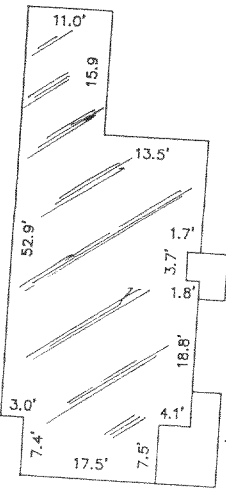

"DETAIL"
SCALE: 1" = 25'

SCALE:

1" = 100'

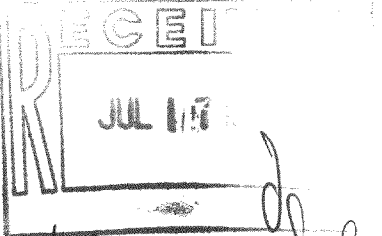
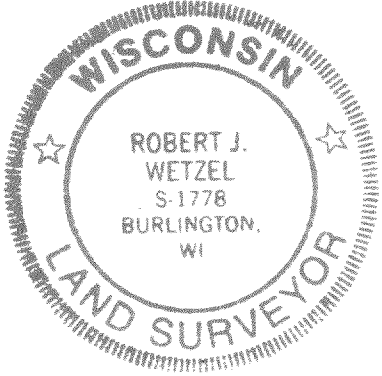

ROBERT J. WETZEL
S-1778

THIS IS NOT AN ORIGINAL PRINT
UNLESS THIS SEAL IS RED.

MAY 12, 1995
DATE
2055
JOB NUMBER

PET-33-3

418-1045