

PLAT OF SURVEY  
-OF-

LOT 4, CERTIFIED SURVEY MAP No. 37, located in the Southeast 1/4 and the Southwest 1/4 of Section 31, Township 4 North, Range 18 East in the Town of East Troy, Walworth County, Wisconsin.

Survey For: Caleb Lentzner  
Survey Location: W2245 Swoboda Road

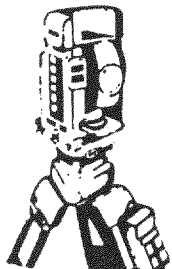
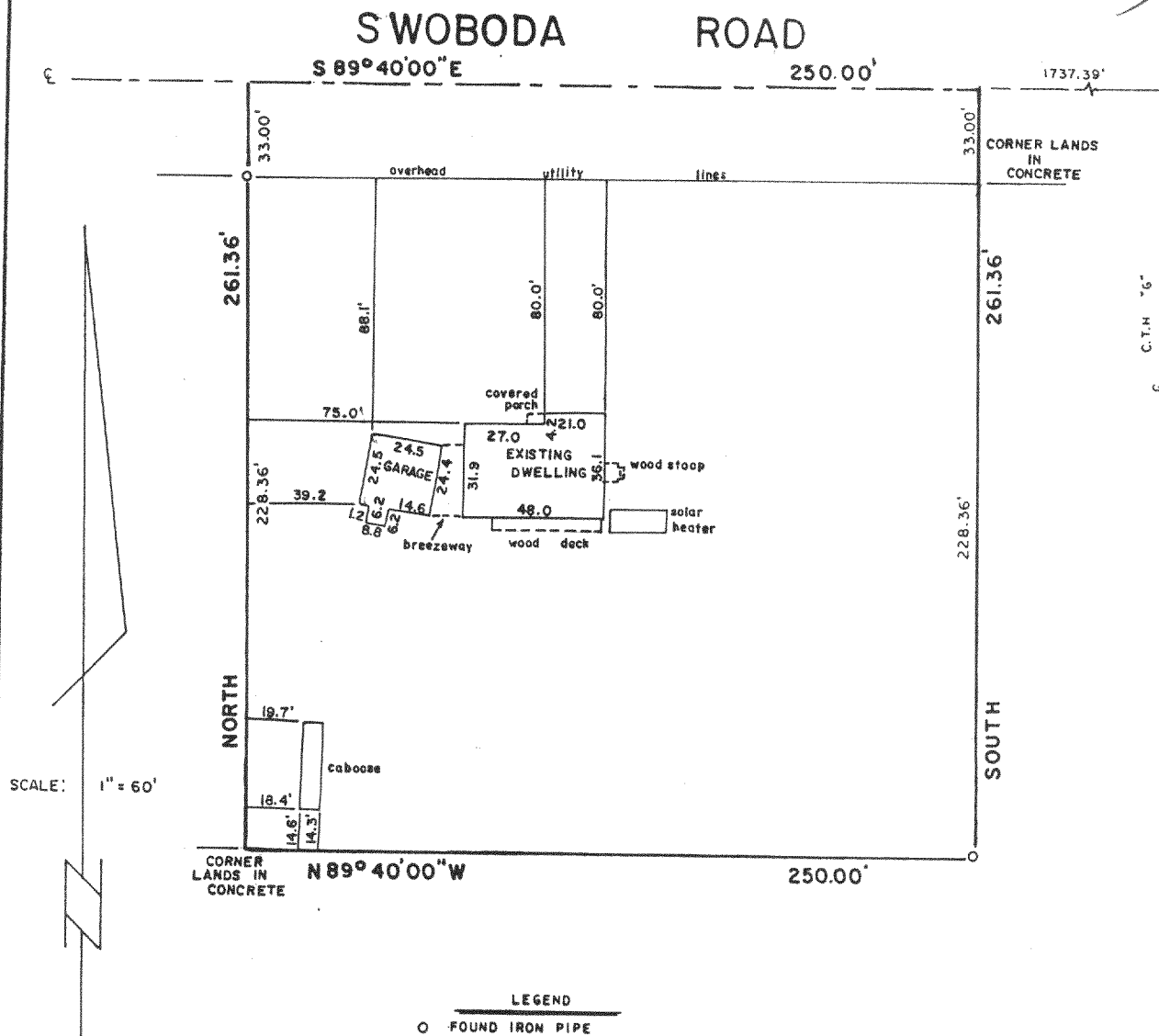
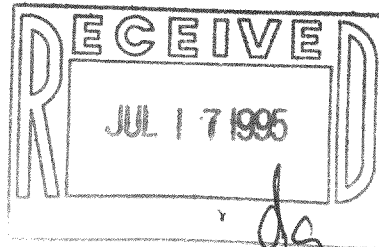

**B.W. SURVEYING**

Land Surveys  
Mapping And Planning  
35117 Academy Road  
Burlington, Wisconsin 53105  
(414) 534-4109

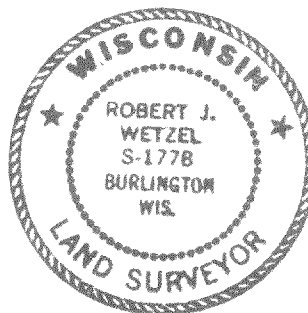

"I hereby certify that I have surveyed the above described property and that the above map is a true representation thereof and shows the size and location of the property, its exterior boundaries, the location of all visible structures and dimensions of all principal buildings thereon, boundary fences, apparent easements, roadways and encroachments, if any."

"This survey is made for the use of the present owners of the property, and those who purchase, mortgage, or guarantee the title thereto within one year from date hereof."

THIS IS NOT AN ORIGINAL PRINT  
UNLESS THIS SEAL IS RED

*Robert J. Wetzel*  
ROBERT J. WETZEL  
REGISTERED LAND SURVEYOR - 1778

MAY 18, 1995  
DATE

2065  
JOB NUMBER

418-1044

PA-37-4