

PLAT OF SURVEY

LOT 16, SPLEAS SUBDIVISION, being a part of the Southeast 1/4 of Section 10, Town 4 North, Range 18 East, Town of East Troy, Walworth County, Wisconsin, ALSO that part of vacated road as described on Volume 548 on page 292 as Document number 224466, in the Walworth County Register of Deeds.

Surveyed for: Ruth Kuczynski

Survey address: W1061 Spleas Skoney Road

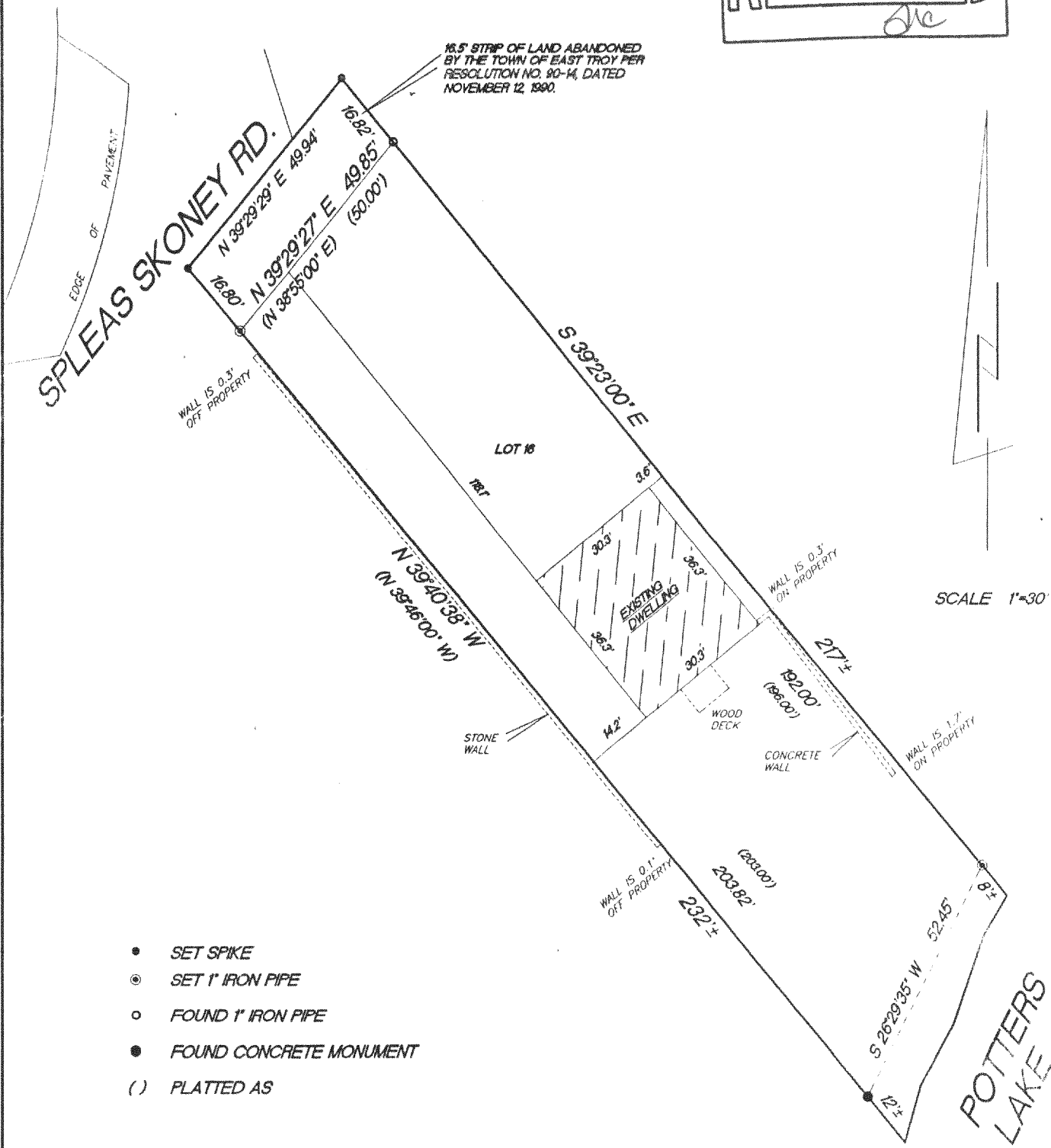
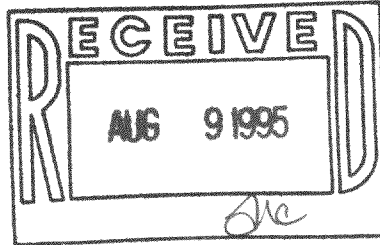

- SET SPIKE
- ⊙ SET 1" IRON PIPE
- FOUND 1" IRON PIPE
- FOUND CONCRETE MONUMENT
- () PLATTED AS

"I hereby certify that I have surveyed the above described property and that the above map is a true representation thereof and shows the size and location of the property, its exterior boundaries, the location of all visible structures and dimension of all principal buildings thereon, boundary fences, apparent easements, roadways and encroachments if any."

"This survey is made for the use of the present owners of the property, and also those who purchase, mortgage or guarantee the title thereto within one year from date hereof."

KETTLE MORaine SURVEYING
 W362 S10227 Lewin Lane
 Eagle Wisconsin 53119
 (414) 594-3484
 fax (414) 594-5904
 Terrance E. Pisarek R.L.S.

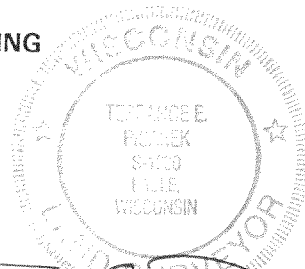

THIS IS NOT AN ORIGINAL SURVEY UNLESS THE SEAL IS RED

REV. 6/29/95
5/23/95

DATE

TEP/DRF

FIELD WORK BY

TEP/DRF

DRAWN BY

95082

JOB NUMBER

PSP-12

418-1040