

# PLAT OF SURVEY OF

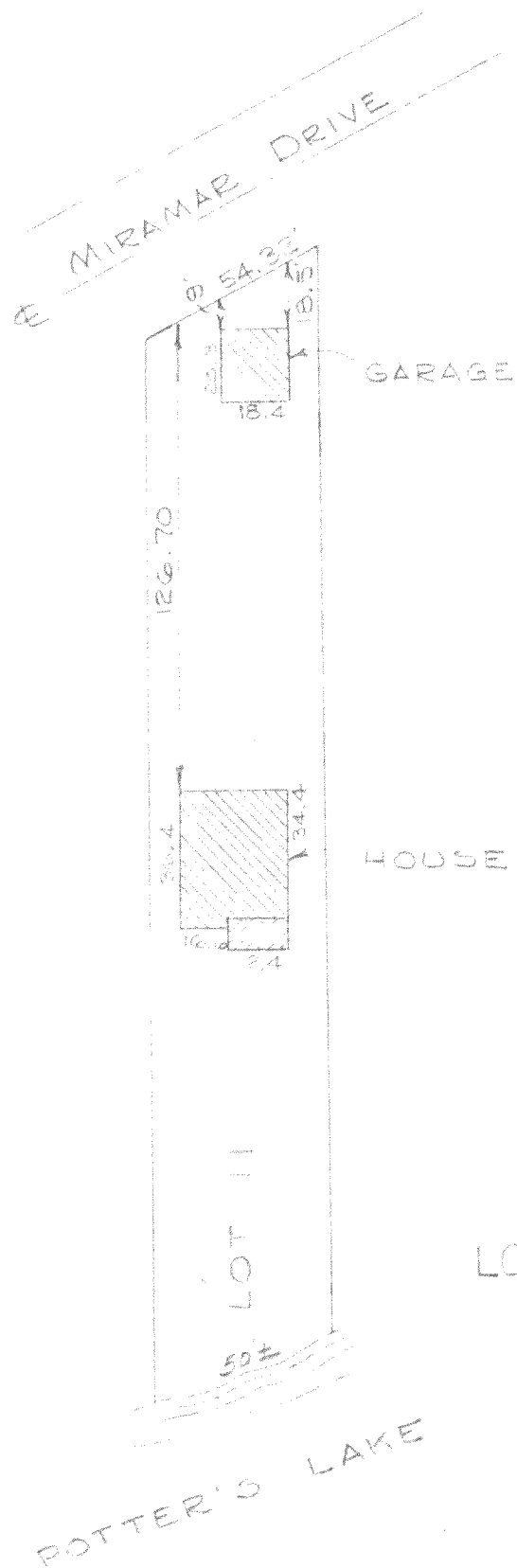

LOT 11 - Block 1, Miramar  
Subdivision located in Section  
10 & 11, T4N, R18E  
Walworth County,  
Wisconsin.

SURVEY AND PLAT BY  
**JENSEN & JOHNSON**  
CIVIL ENGINEERS AND SURVEYORS  
Elkhorn, Wisconsin

## LEGEND

- — Iron Pipe
  - — Concrete Monument
- Scale 1" = 50'

WE CERTIFY: That we have surveyed the above described property and that the plat shown hereon is an accurate survey and a true representation thereof and correctly shows the exterior boundary lines and all divisions of said property.

Date Nov. 1962

Lloyd L. Jensen  
LLOYD L. JENSEN, Partner

Wisconsin Registered Land Surveyor, No. S-211

PMR-10