

PLAT OF SURVEY OF

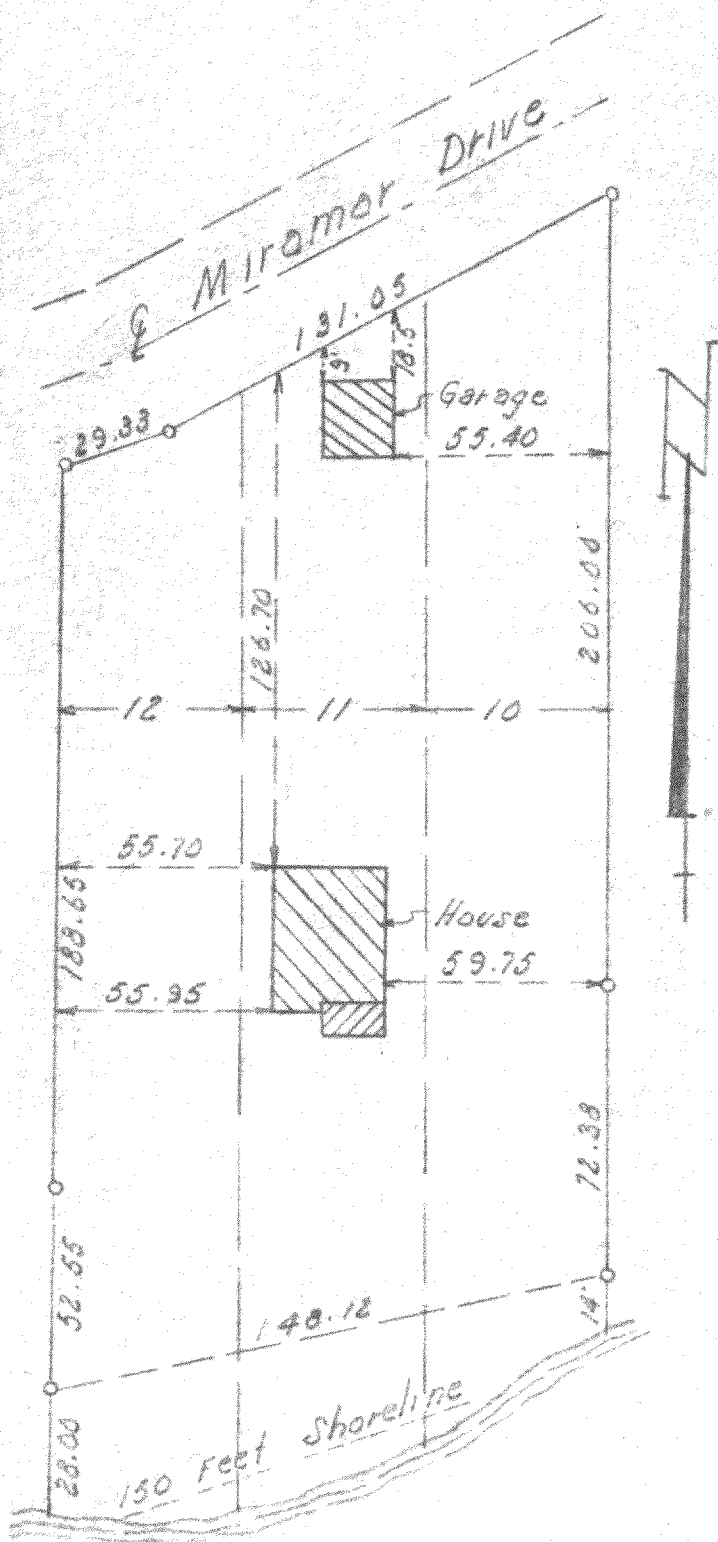

Lots 10, 11, 12 - Block 1,
Miramar Subdivision
located in Section 10 & 11
T. 4 N., R. 18 E. Watworth
County, Wisconsin.

Potter's Lake

SURVEY AND PLAT BY
JENSEN & JOHNSON
CIVIL ENGINEERS AND SURVEYORS
Elkhorn, Wisconsin

LEGEND

- — Iron Pipe
 - — Concrete Monument
- Scale 1" = 50'

WE CERTIFY: That we have surveyed the above described property and that the plat shown hereon is an accurate survey and a true representation thereof and correctly shows the exterior boundary lines and all divisions of said property.

Date OCT. 1962

Lloyd P. Jensen
LOYD L. JENSEN, Partner

Wisconsin Registered Land Surveyor, No. S-211

PMR-9, 10, 11