

PLAT OF SURVEY

OF

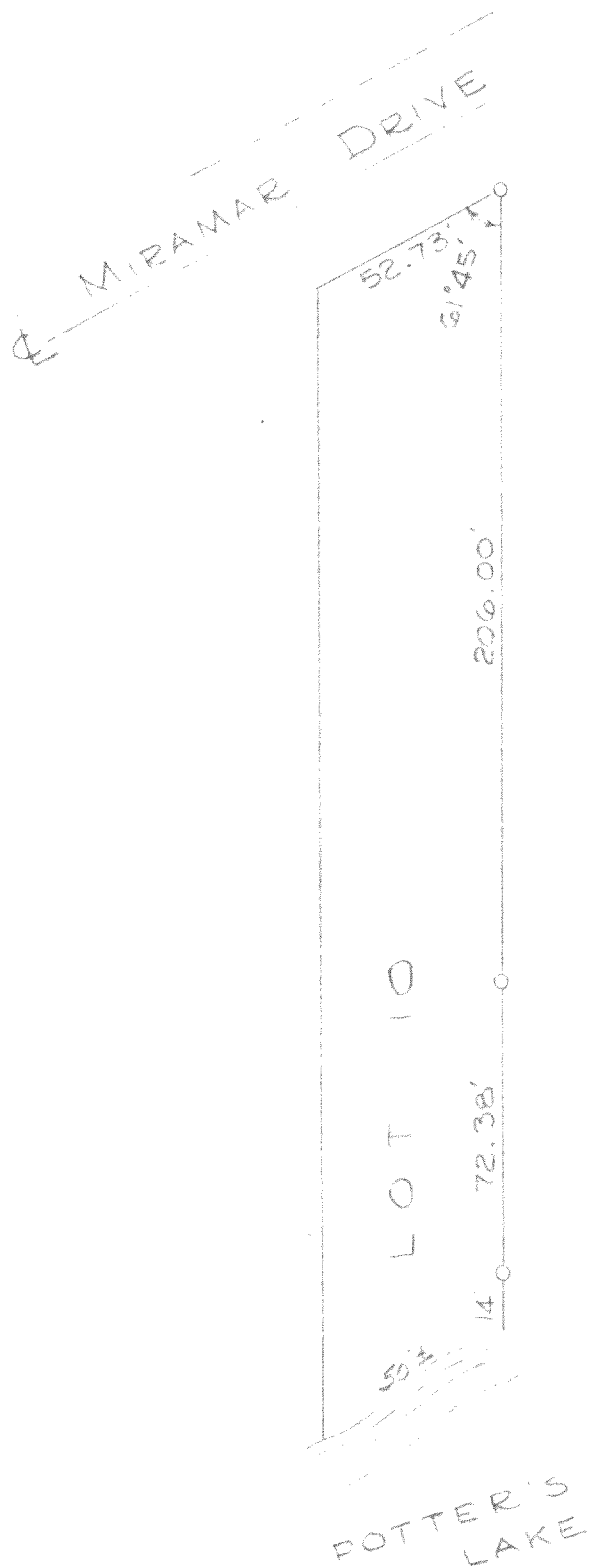

LOT 10 - Block ...
 Miramar Subdivision
 located in Section 10 & 11
 T.4 N., R.13 E. Walworth
 County, Wisconsin

SURVEY AND PLAT BY

JENSEN & JOHNSON
 CIVIL ENGINEERS AND SURVEYORS

Elkhorn, Wisconsin

LEGEND

- — Iron Pipe
 - — Concrete Monument
- Scale 1" = 50'

WE CERTIFY: That we have surveyed the above described property and that the plat shown hereon is an accurate survey and a true representation thereof and correctly shows the exterior boundary lines and all divisions of said property.

Date Nov. 1962

Lloyd S. Jensen
 LLOYD S. JENSEN, Partner

Wisconsin Registered Land Surveyor, No. S-211

PMR-9