

PLAT OF SURVEY
-OF-

LOT 2, CERTIFIED SURVEY MAP NO. 2261, BEING A CERTIFIED SURVEY MAP OF
PART OF THE NORTHWEST 1/4 OF THE NORTHWEST 1/4 OF SECTION 3, TOWN 4
NORTH, RANGE 18 EAST, TOWN OF EAST TROY, WALWORTH COUNTY, WISCONSIN.

PREPARED FOR: 3D CONSTRUCTION
SURVEY LOCATION: _____ C.T.H. "I"

PROPOSED FN. FL.: _____

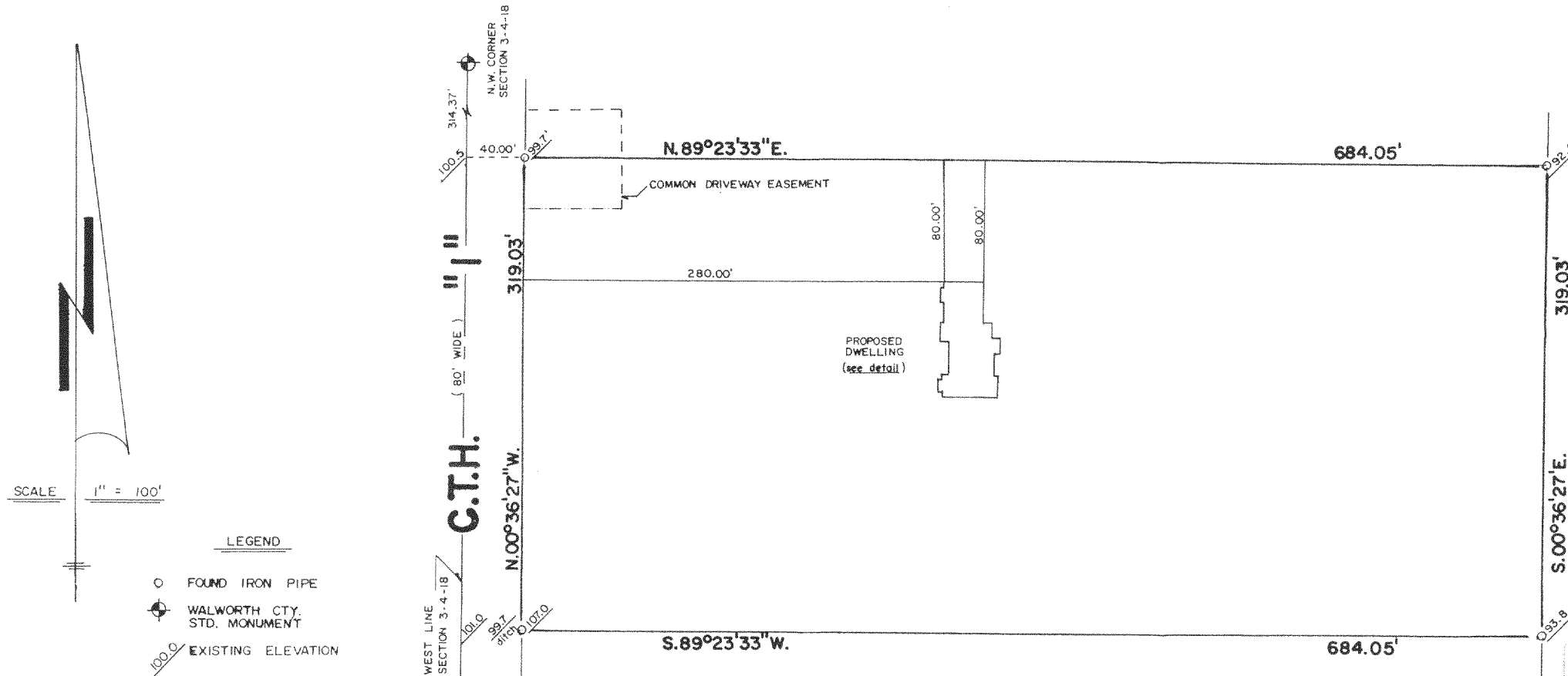

PROPOSED DWELLING WAS STAKED ON
ACTUAL CORNERS WITH 5 FOOT CON-
TROL ON THE LONGEST HOUSE LINE.
THE CONTRACTOR WILL BE RESPONSIBLE
TO FIELD VERIFY ALL STAKES FOR
LOCATION AND DIMENSION PRIOR TO
CONSTRUCTION. IF ANY DISCREPANCIES
SHOULD OCCUR NOTIFY THIS OFFICE
AT ONCE.

"I hereby certify that I have surveyed the above described
property and that the above map is a correct representation thereof
and shows the size and location of the property, its exterior
boundaries, the location of all visible structures and dimensions
of all principal buildings thereon, boundary fences, apparent
easements, roadways and encroachments, if any."

"This survey is made for the use of the present owners of the
property, and those who purchase, mortgage, or guarantee the
title thereof within one year from date hereof."

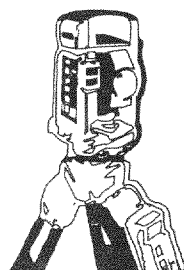

B.W. SURVEYING

LAND SURVEYS
MAPPING AND PLANNING
425 MILWAUKEE AVENUE
BURLINGTON, WI 53105
(414)-767-0225

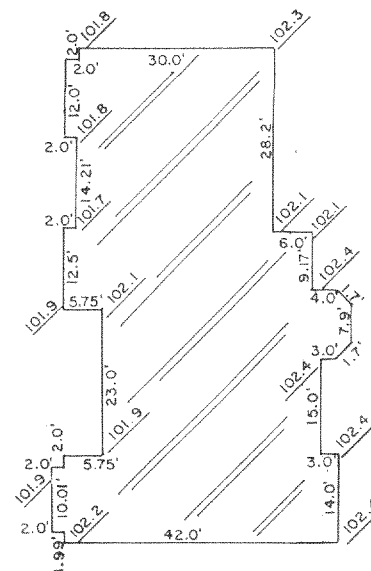

DETAIL

SCALE 1" = 30'

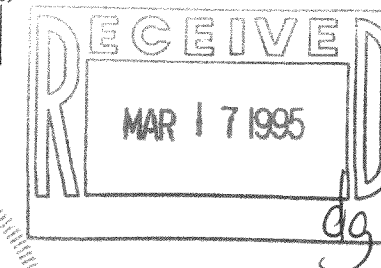
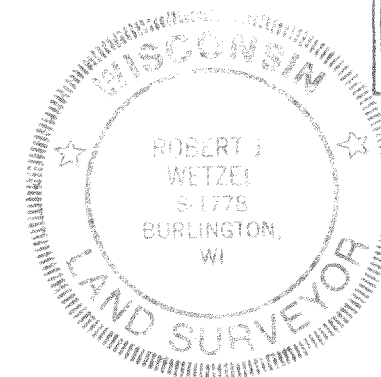

THIS IS NOT AN ORIGINAL PRINT
UNLESS THIS SEAL IS RED.

Robert J. Wetzel
ROBERT J. WETZEL S-1778

12/07/94
DATE

1915
JOB NUMBER

PA-2261-2

418-1036