

WALWORTH COUNTY CERTIFIED SURVEY MAP NO. \_\_\_\_\_

BEING A PART OF THE NORTHEAST 1/4, SOUTHEAST 1/4 AND THE SOUTHWEST 1/4 OF THE NORTHWEST 1/4 OF SECTION 25, TOWNSHIP 4 NORTH, RANGE 18 EAST OF THE FOURTH PRINCIPAL MERIDIAN, IN THE TOWN OF EAST TROY, WALWORTH COUNTY, WISCONSIN.

NOTE: THAT PART OF THIS PARCEL THAT IS ZONED A-1 IS RESTRICTED FOR SEPTIC SYSTEM SITE USE ONLY. ALL BUILDING IS PROHIBITED.

I HEREBY CERTIFY THAT THE EXISTING FOUNDATION AS SHOWN BY THIS PLAT OF SURVEY IS LOCATED AS SHOWN THUS DATED THIS 30TH DAY OF NOVEMBER, 1994.

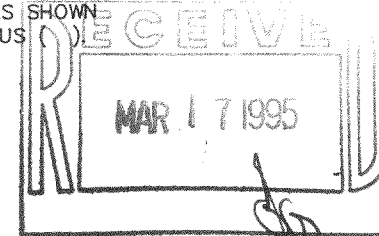

PREPARED FOR: ROBERT S. BOWER  
490 S.T.H. "20"  
EAST TROY, WI 53120

PREPARED BY: B.W. SURVEYING  
425 MILWAUKEE AVENUE  
BURLINGTON, WI 53105  
414-767-0225  
JOB NO. 1734

*Robert J. Wetzel*  
ROBERT J. WETZEL S-1778

SOILS: MxC2, F9B  
ZONING: A-5 AND A-1

NW CORNER NW 1/4  
SECTION 25 - 4 - 18

SCALE

1" = 80'

GRAPHIC SCALE

FOUND WALWORTH COUNTY STANDARD MONUMENT

SET 1" X 24" IRON PIPE WEIGHING NOT LESS THAN 1.13 LBS. PER LINEAL FOOT.

SW CORNER NW 1/4  
SECTION 25 - 4 - 18

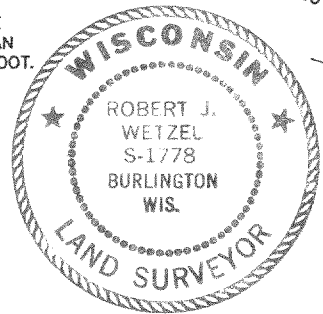

*Robert J. Wetzel*  
ROBERT J. WETZEL S-1778  
JULY 29, 1994  
REVISED: AUGUST 23, 1994

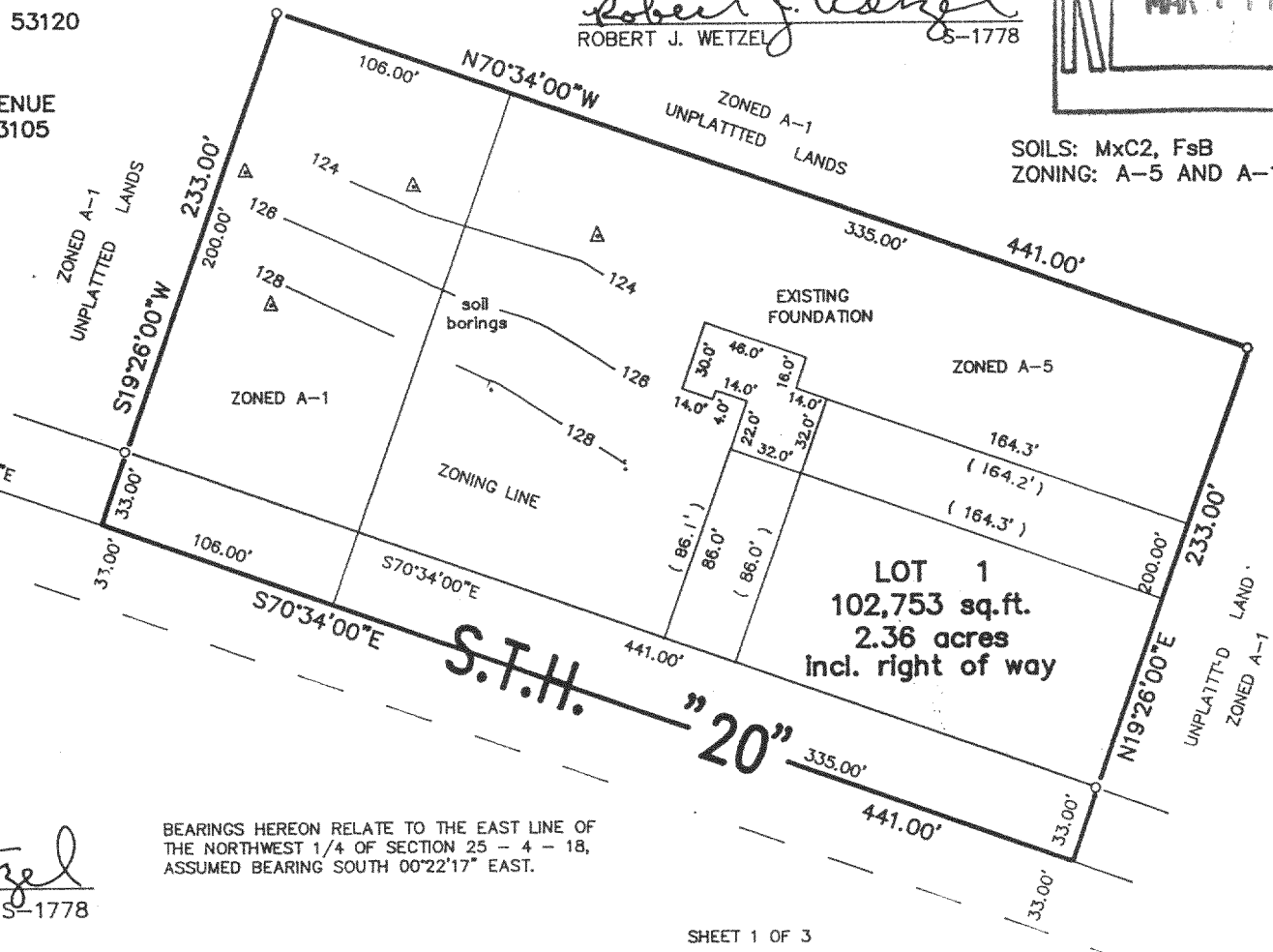

BEARINGS HEREON RELATE TO THE EAST LINE OF THE NORTHWEST 1/4 OF SECTION 25 - 4 - 18, ASSUMED BEARING SOUTH 00°22'17" EAST.

PA 2501-1

418-1035