

PLAT OF SURVEY TO LOCATED SOUTHWESTERLY LINE AS SHOWN

-OF-

LOTS 17, 18 AND 19, BLOCK 2, MIRAMAR SUBDIVISION, A SUBDIVISION LOCATED IN SECTIONS 10 AND 11, TOWNSHIP 4 NORTH, RANGE 18 EAST IN THE TOWN OF EAST TROY, WALWORTH COUNTY, WISCONSIN.

SURVEY FOR: MAUR BURBACH  
SURVEY LOCATION: N9119 E. MIRAMAR DRIVE

NOTE: THESE LINES NOT FIELD  
LOCATED PER AGREEMENT  
WITH OWNER OF SAID LOT.

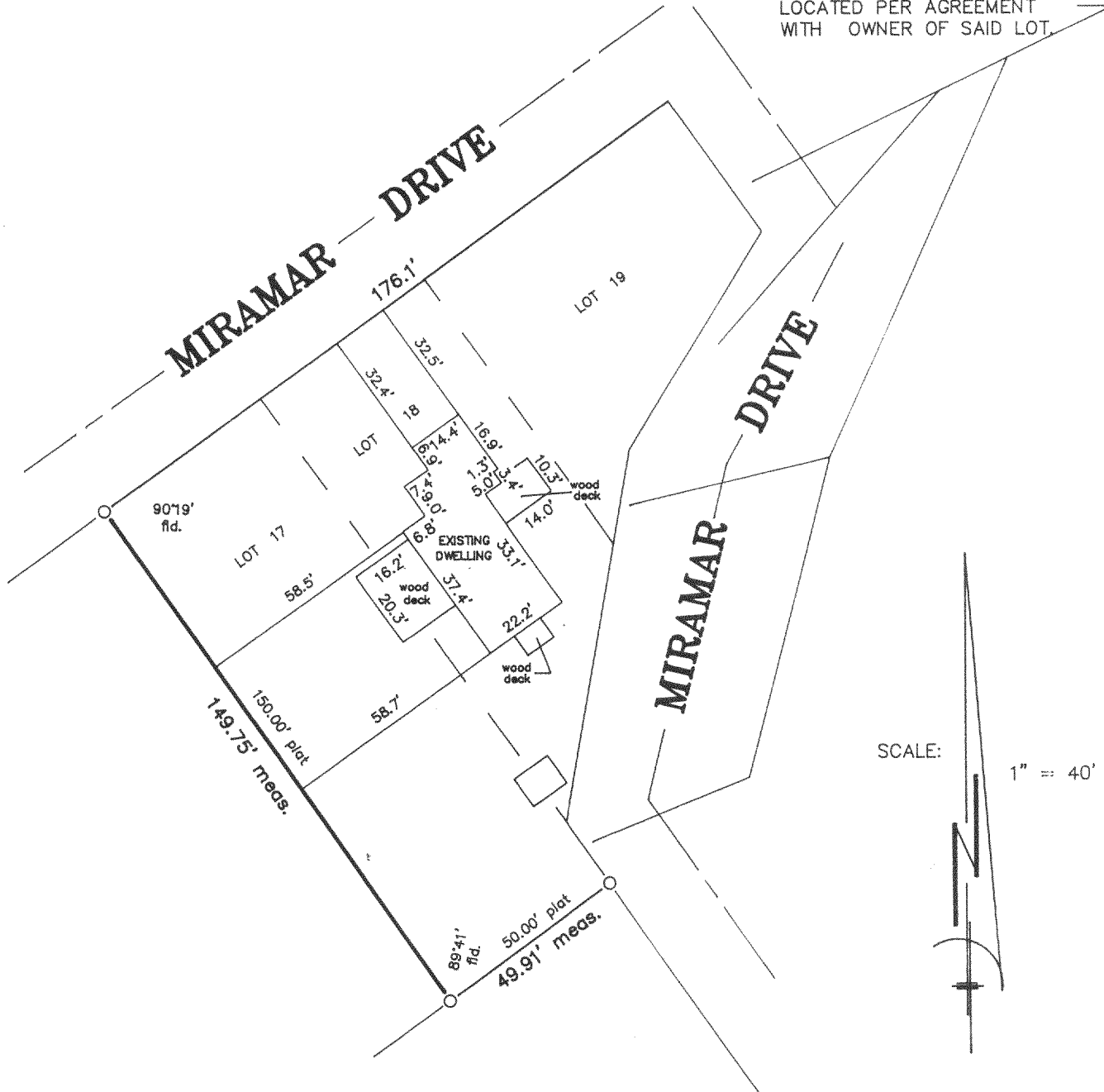

IN ACCORDANCE WITH AE 7.01(2) OF THE WISCONSIN ADMINISTRATIVE CODE MONUMENTATION HAS BEEN WAIVED BY WRITTEN AGREEMENT WITH THE ABOVE NAMED CLIENT, EXCEPT FOR THOSE CORNERS AS SHOWN ON THIS PLAT OF SURVEY.

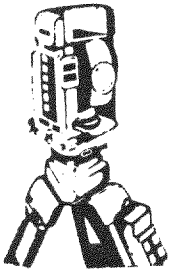

**B.W. SURVEYING**  
Land Surveys  
Mapping And Planning  
35117 Academy Road  
Burlington, Wisconsin 53105  
(414) 534-4109

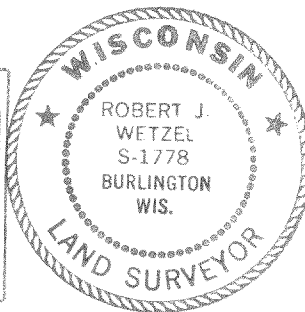
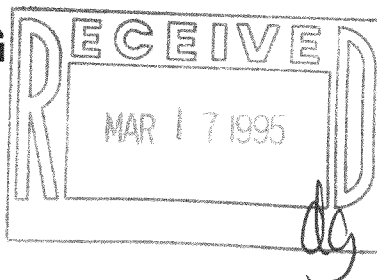

PMR-37  
PMR-38

"I hereby certify that I have surveyed the above described property and that the above map is a true representation thereof and shows the size and location of the property, its exterior boundaries, the location of all visible structures and dimensions of all principal buildings thereon, boundary fences, apparent easements, roadways and encroachments, if any."

"This survey is made for the use of the present owners of the property, and those who purchase, mortgage, or guarantee the title thereto within one year from date hereof."

THIS IS NOT AN ORIGINAL PRINT  
UNLESS THIS SEAL IS RED

*Robert J. Wetzel*  
ROBERT J. WETZEL  
REGISTERED LAND SURVEYOR - 1778

Revised: 8/22/94  
8/16/94  
DATE

1609  
JOB NUMBER

418-1034

PLAT OF SURVEY TO LOCATED SOUTHWESTERLY LINE AS SHOWN

-OF-

LOTS 17, 18 AND 19, BLOCK 2, MIRAMAR SUBDIVISION, A SUBDIVISION LOCATED IN SECTIONS 10 AND 11, TOWNSHIP 4 NORTH, RANGE 18 EAST IN THE TOWN OF EAST TROY, WALWORTH COUNTY, WISCONSIN.

SURVEY FOR: MAUR BURBACH  
SURVEY LOCATION: N9119 E. MIRAMAR DRIVE

NOTE: THESE LINES NOT FIELD  
LOCATED PER AGREEMENT  
WITH OWNER OF SAID LOT.

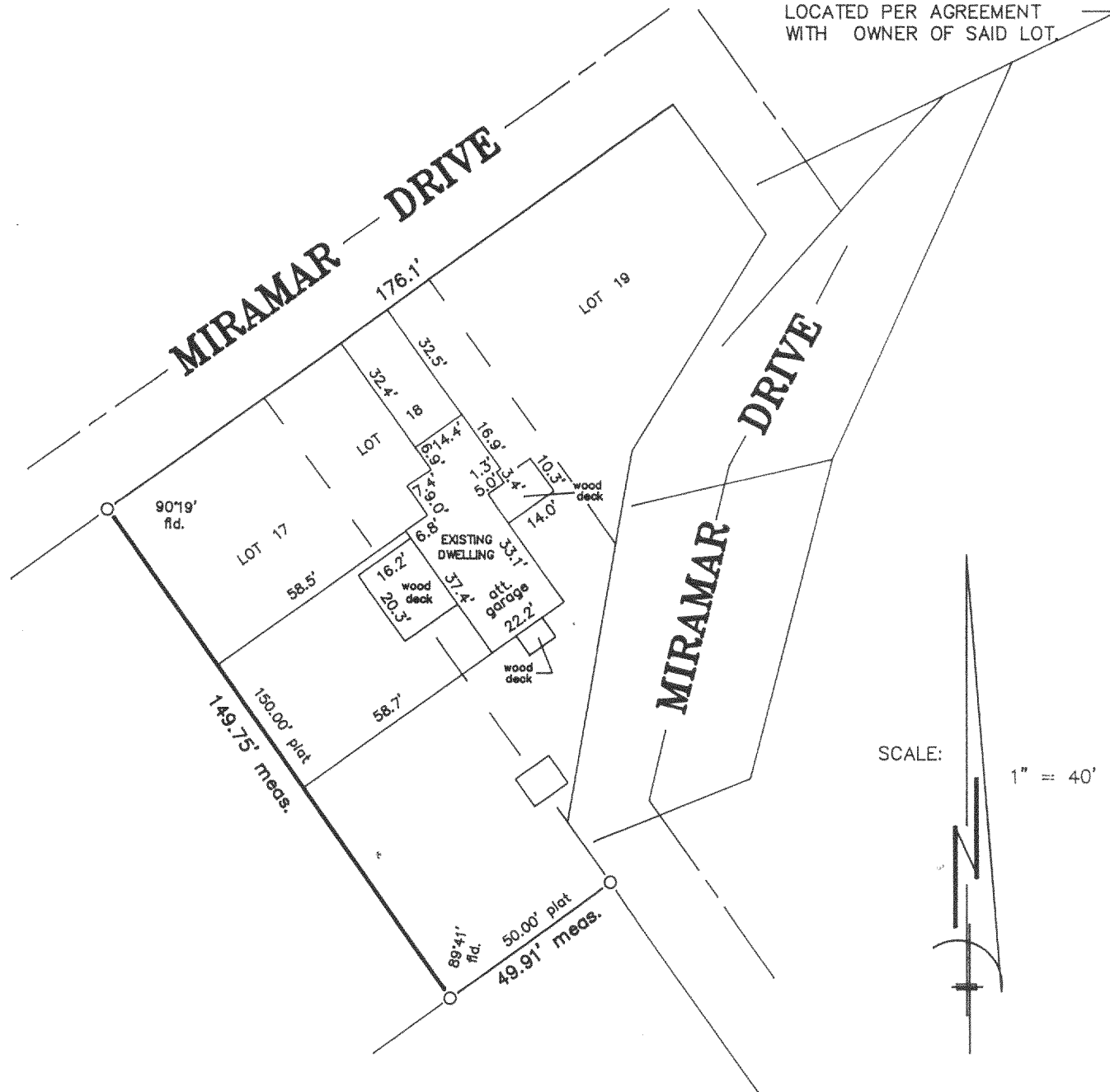

IN ACCORDANCE WITH AE 7.01(2) OF THE WISCONSIN ADMINISTRATIVE CODE MONUMENTATION HAS BEEN WAIVED BY WRITTEN AGREEMENT WITH THE ABOVE NAMED CLIENT, EXCEPT FOR THOSE CORNERS AS SHOWN ON THIS PLAT OF SURVEY.

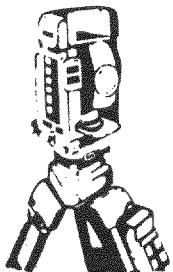

**B.W. SURVEYING**  
Land Surveys  
Mapping And Planning  
35117 Academy Road  
Burlington, Wisconsin 53105  
(414) 534-4109

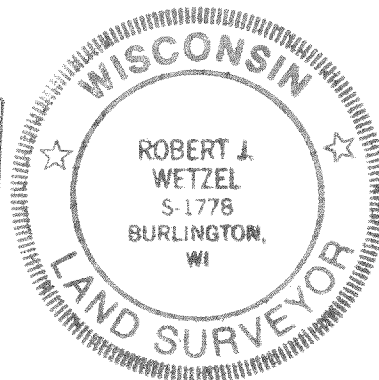
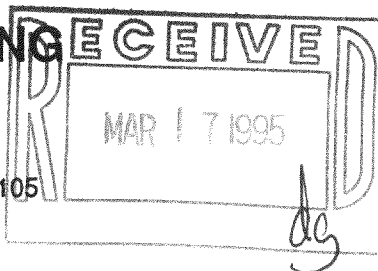

"I hereby certify that I have surveyed the above described property and that the above map is a true representation thereof and shows the size and location of the property, its exterior boundaries, the location of all visible structures and dimensions of all principal buildings thereon, boundary fences, apparent easements, roadways and encroachments, if any."

"This survey is made for the use of the present owners of the property, and those who purchase, mortgage, or guarantee the title thereto within one year from date hereof."

THIS IS NOT AN ORIGINAL PRINT  
UNLESS THIS SEAL IS RED

*Robert J. Wetzel*  
**ROBERT J. WETZEL**  
REGISTERED LAND SURVEYOR - 1778

8/16/94  
DATE

1609  
JOB NUMBER