

WALWORTH COUNTY CERTIFIED SURVEY MAP NO. \_\_\_\_\_

BEING A PART OF THE NORTHEAST 1/4, SOUTHEAST 1/4 AND THE SOUTHWEST 1/4 OF THE NORTHWEST 1/4 OF SECTION 25, TOWNSHIP 4 NORTH, RANGE 18 EAST OF THE FOURTH PRINCIPAL MERIDIAN, IN THE TOWN OF EAST TROY, WALWORTH COUNTY, WISCONSIN.

NOTE: THAT PART OF THIS PARCEL THAT IS ZONED A-1 IS RESTRICTED FOR SEPTIC SYSTEM SITE USE ONLY. ALL BUILDING IS PROHIBITED.

PREPARED FOR: ROBERT S. BOWER  
490 S.T.H. "20"  
EAST TROY, WI 53120

NW CORNER NW 1/4  
SECTION 25 - 4 - 18

1074.14'  
S00°22'17"E  
WEST  
LINE  
S67°38'33"E  
152.27'  
NW 1/4  
N00°22'17"W  
SECTION 25 - 4 - 18  
1567.26'

SCALE

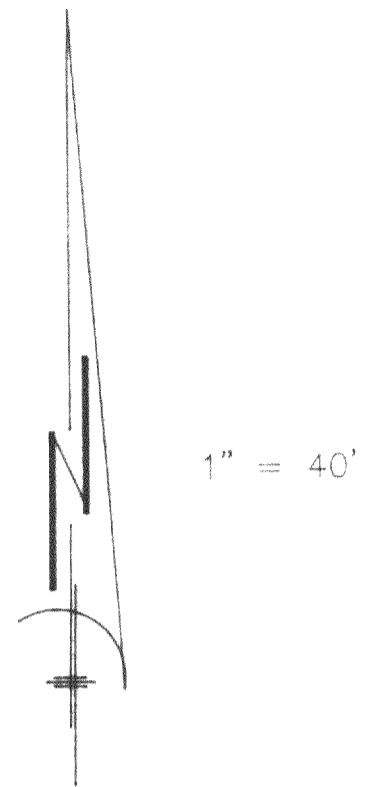

1" = 40'

SOILS: MxC2, FsB  
ZONING: A-5 AND A-1

GRAPHIC SCALE

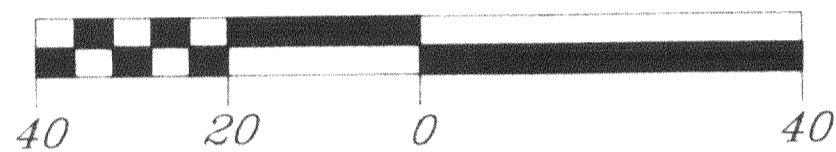

FOUND WALWORTH COUNTY  
STANDARD MONUMENT

SET 1" X 24" IRON PIPE  
WEIGHING NOT LESS THAN  
1.13 LBS. PER LINEAL FOOT.



BEARINGS HEREON RELATE TO THE EAST LINE OF THE NORTHWEST 1/4 OF SECTION 25 - 4 - 18, ASSUMED BEARING SOUTH 00°22'17" EAST.

**B.W. SURVEYING**

425 MILWAUKEE AVENUE  
BURLINGTON, WI 53105  
(414)-767-0225

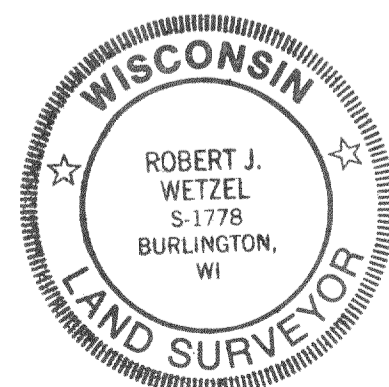
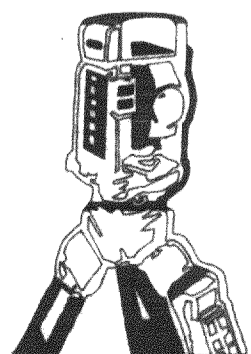

*Robert J. Wetzel*  
ROBERT J. WETZEL S-1778

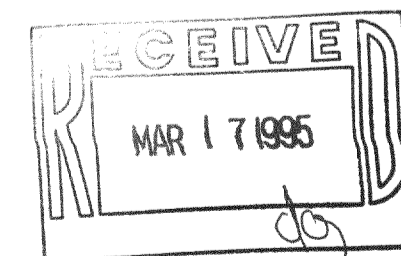

DRAWN BY: bjw	REVISED: AUGUST 23, 1994
CHECKED BY: bjw	DATE: July 29, 1994
JOB NO.: 1734A	DRAWING NO.: 1734d2
	SHEET 1 OF 1

WALWORTH COUNTY CERTIFIED SURVEY MAP NO. \_\_\_\_\_

BEING A PART OF THE SOUTHEAST 1/4 OF THE NORTHWEST 1/4 OF SECTION 25, TOWNSHIP 4 NORTH, RANGE 18 EAST OF THE FOURTH PRINCIPAL MERIDIAN, IN THE TOWN OF EAST TROY, WALWORTH COUNTY WISCONSIN.

SOILS: MxC2, FsB  
ZONING: A-5

PREPARED FOR: ROBERT S. BOWER  
490 S.T.H. "20"  
EAST TROY, WI 53120

PREPARED BY: B.W. SURVEYING  
425 MILWAUKEE AVENUE  
BURLINGTON, WI 53105  
414-767-0225  
JOB NO. 1734

NW CORNER NW 1/4  
SECTION 25 - 4 - 18

1074.14'  
S00°22'17"E  
WEST  
LINE  
S67°38'33"E  
152.27'  
NW 1/4  
N00°22'17"W  
SECTION 25 - 4 - 18  
1567.26'

SCALE

1" = 40'

GRAPHIC SCALE

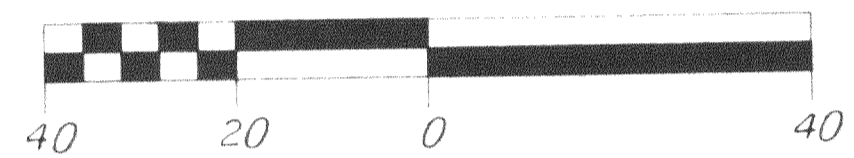

FOUND WALWORTH COUNTY  
STANDARD MONUMENT

SET 1" X 24" IRON PIPE  
WEIGHING NOT LESS THAN  
1.13 LBS. PER LINEAL FOOT.

BEARINGS HEREON RELATE TO THE EAST LINE OF  
THE NORTHWEST 1/4 OF SECTION 25 - 4 - 18,  
ASSUMED BEARING SOUTH 00°22'17" EAST.

SW CORNER NW 1/4  
SECTION 25 - 4 - 18

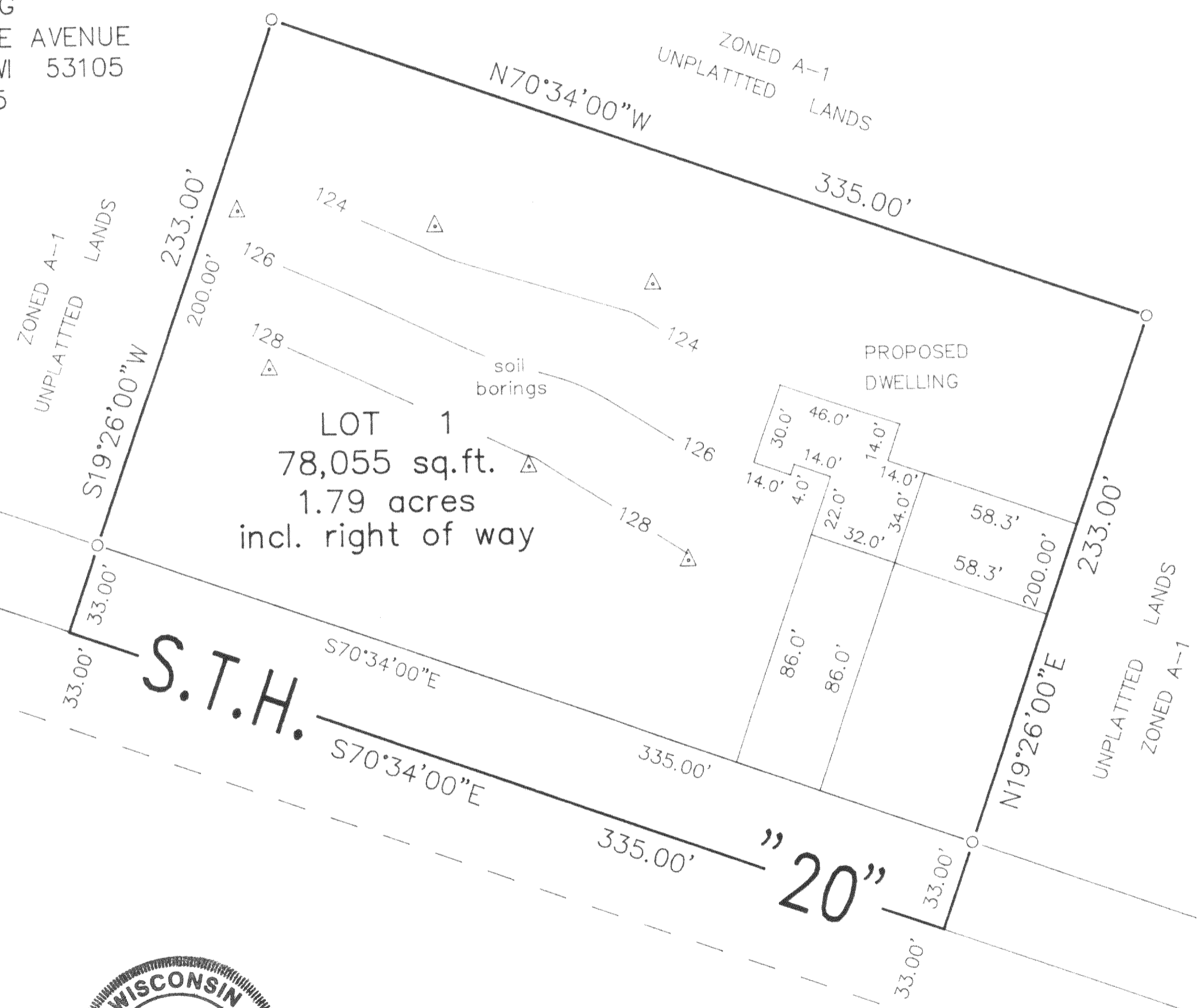

**B.W. SURVEYING**

35117 ACADEMY ROAD  
BURLINGTON, WI 53105  
(414)-534-4109

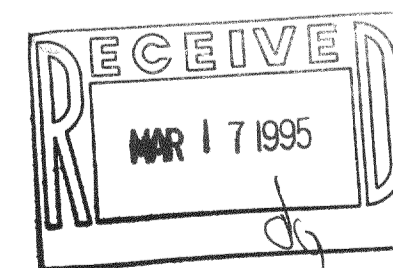
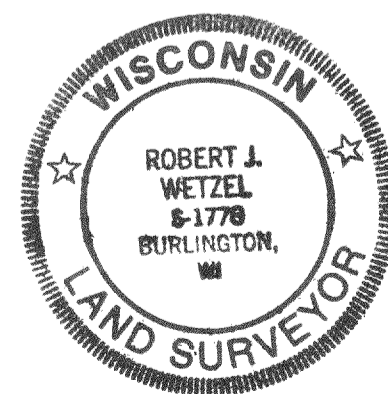
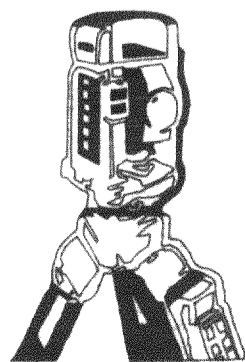

*Robert J. Wetzel*  
ROBERT J. WETZEL S-1078

DRAWN BY:	bjw	DATE:	July 29, 1994
CHECKED BY:	bjw	DRAWING NO.:	1734d2
JOB NO.:	1734A	SHEET	1 OF 1