

PLAT OF SURVEY
-OF-

LOTS 11 and 12, BLOCK 2, MIRAMAR SUBDIVISION, a subdivision located in Sections 10 and 11, Township 4 North, Range 18 East in the Town of East Troy, Walworth County, Wisconsin.

Survey For: Richard Moede

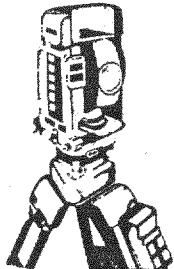
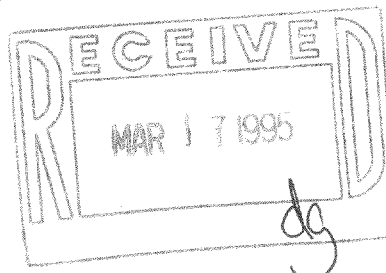
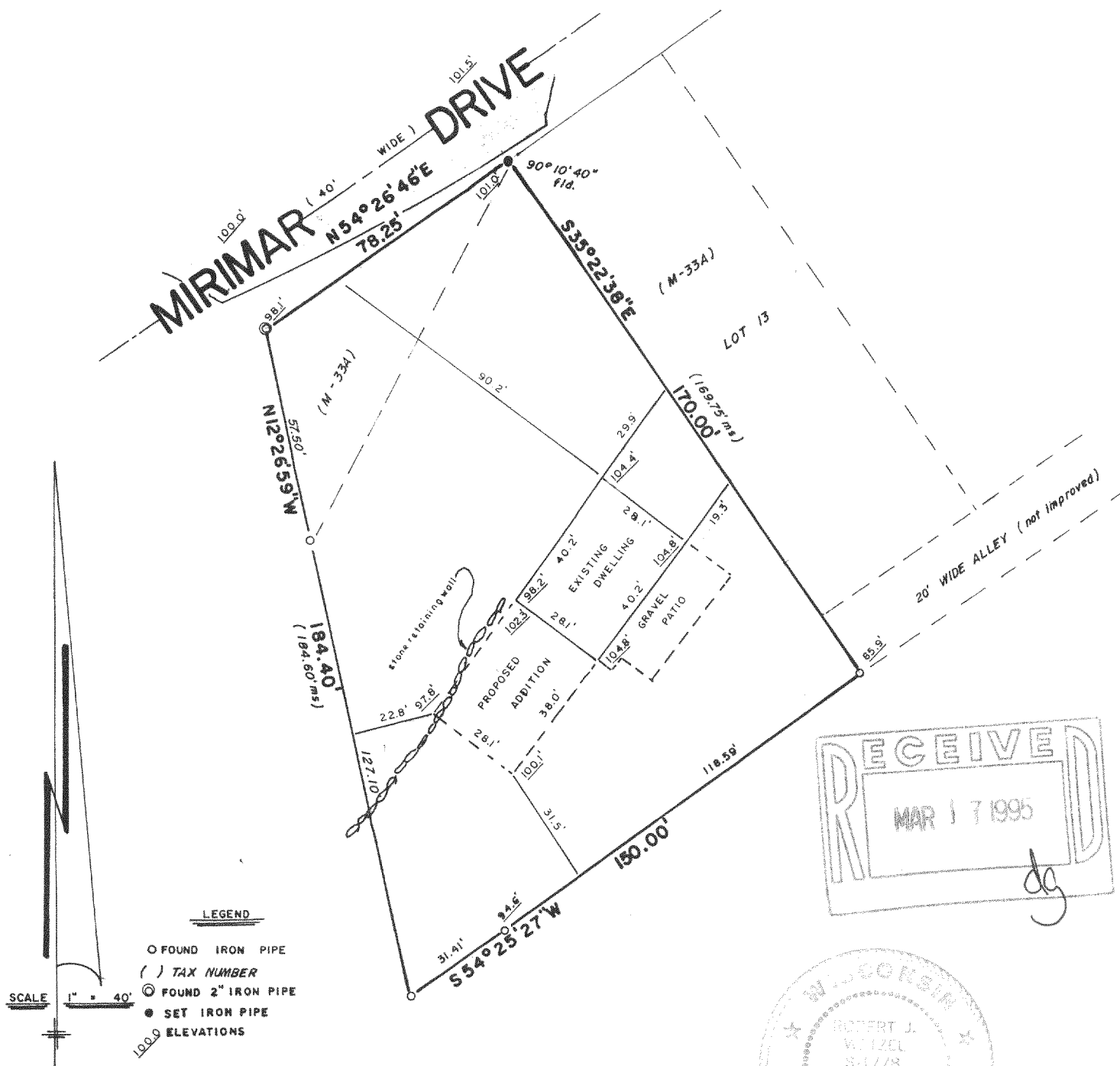

B.W. SURVEYING

Land Surveys
Mapping And Planning
425 Milwaukee Avenue
Burlington, WI 53105
(414) 767-0225

"I hereby certify that I have surveyed the above described property and that the above map is a true representation thereof and shows the size and location of the property, its exterior boundaries, the location of all visible structures and dimensions of all principal buildings thereon, boundary fences, apparent easements, roadways and encroachments, if any."

"This survey is made for the use of the present owners of the property, and those who purchase, mortgage, or guarantee the title thereto within one year from the date hereof."

THIS IS NOT AN ORIGINAL PRINT
UNLESS THIS SEAL IS RED

Robert J. Wetzel
ROBERT J. WETZEL
REGISTERED LAND SURVEYOR - 1778

10-05-94
DATE

1771A
JOB NUMBER

PMR-33

418-1026