

PLAT OF SURVEY

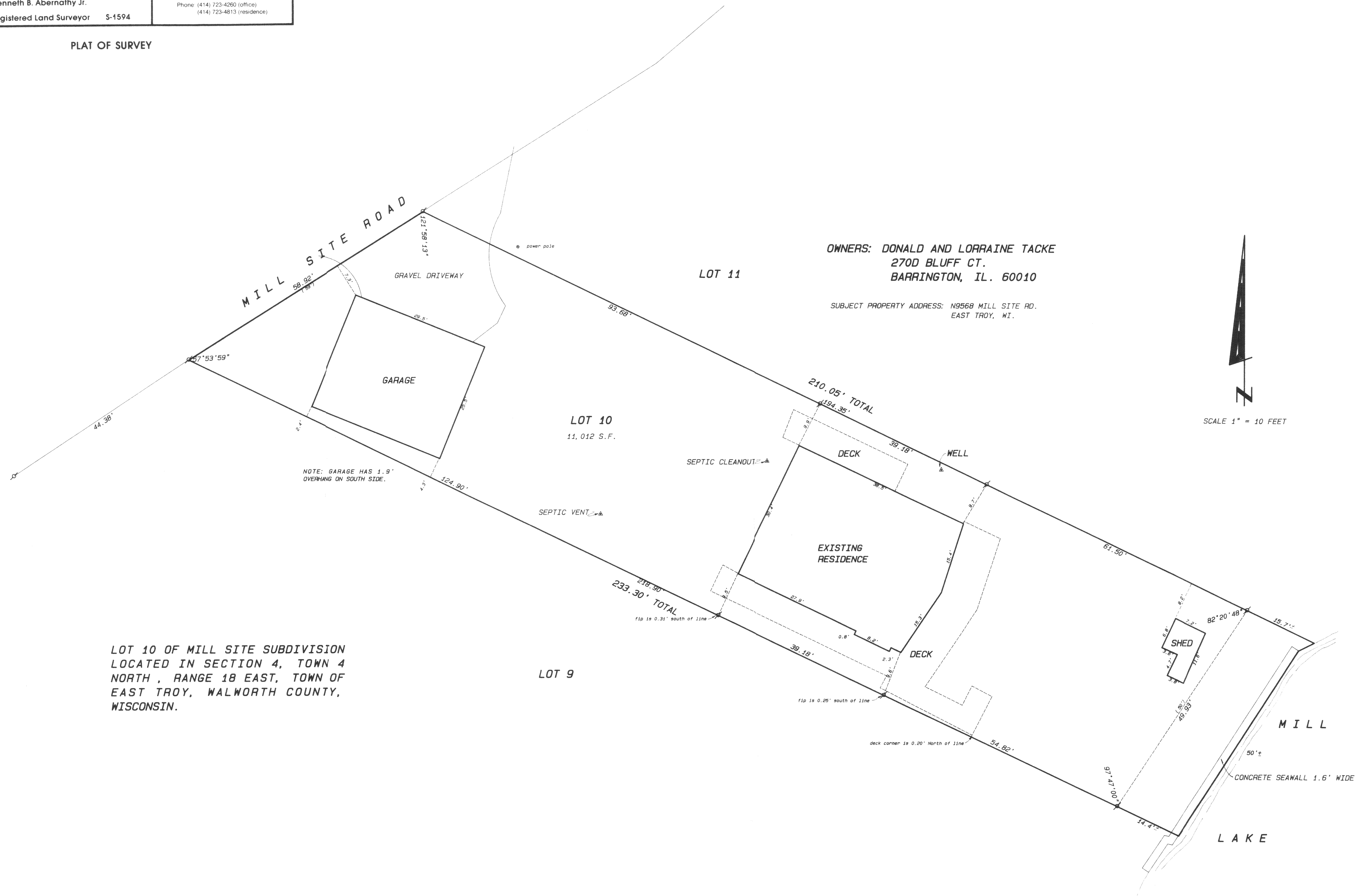

OWNERS: DONALD AND LORRAINE TACKE
270D BLUFF CT.
BARRINGTON, IL. 60010

SUBJECT PROPERTY ADDRESS: N9568 MILL SITE RD.
EAST TROY, WI.

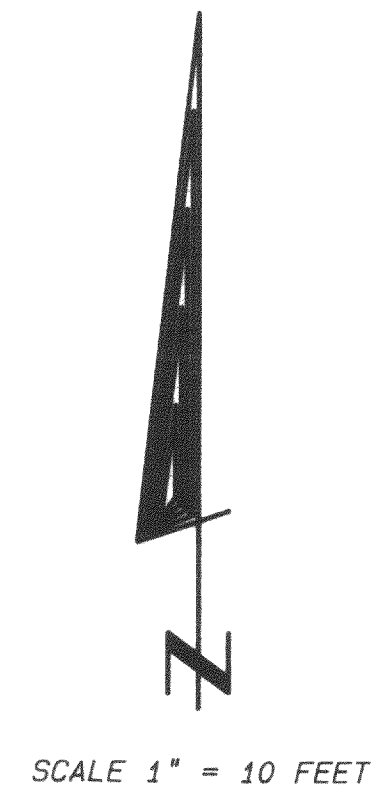

LOT 10 OF MILL SITE SUBDIVISION
LOCATED IN SECTION 4, TOWN 4
NORTH, RANGE 18 EAST, TOWN OF
EAST TROY, WALWORTH COUNTY,
WISCONSIN.

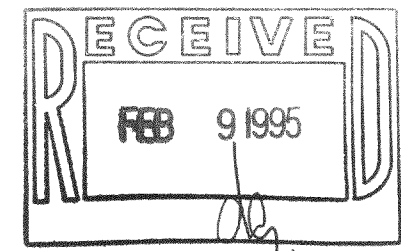

- Legend**
- ⊠ FOUND IRON PIPE
 - ⊠ FOUND IRON ROD
 - ⊠ FOUND BRASS CAPPED MONUMENT
 - ⊠ FOUND CONCRETE MONUMENT
 - ⊠ CHISEL CUT IN CONCRETE
 - SET IRON ROD, 24" LONG, WEIGHING 1.5 LBS./LINEAL FT., 3/4" DIA.
 - SET IRON ROD, 36" LONG, WEIGHING 4.5 LBS./LINEAL FT., 1-1/16" DIA.
 - (LX) RECORDED AS DIMENSION
 - - - - EXISTING FENCE

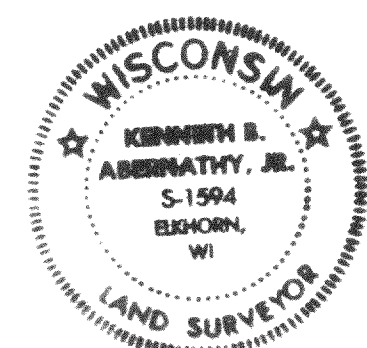

SCALE: 1" = 10 FEET

I hereby certify that the above described property has been surveyed by me or under my direction and that the above map is a true representation thereof and shows the size and location of the property, its exterior boundaries, the location of all visible structures and dimensions of all principal buildings thereon, boundary fences, apparent easements, roadways and visible encroachments, if any.

This survey is made for the use of the present owners of the property, and also those who purchase, mortgage, or guarantee the title thereof, within one year from date hereof.

Kenneth B. Abernathy, Jr.

KENNETH B. ABERNATHY, JR.
WISCONSIN REGISTERED LAND SURVEYOR,
S-1594

Date: 12-28-94 Job No. 94-1201