

PLAT OF SURVEY

OF

Lot 7 and the South 20 feet of Lot 8 of Block 1 of
WILMER GROVE BEACH SUBDIVISION, being in the East 1/2
of Section 18, T 1 N, R 18 E, Walworth County, Wisconsin.

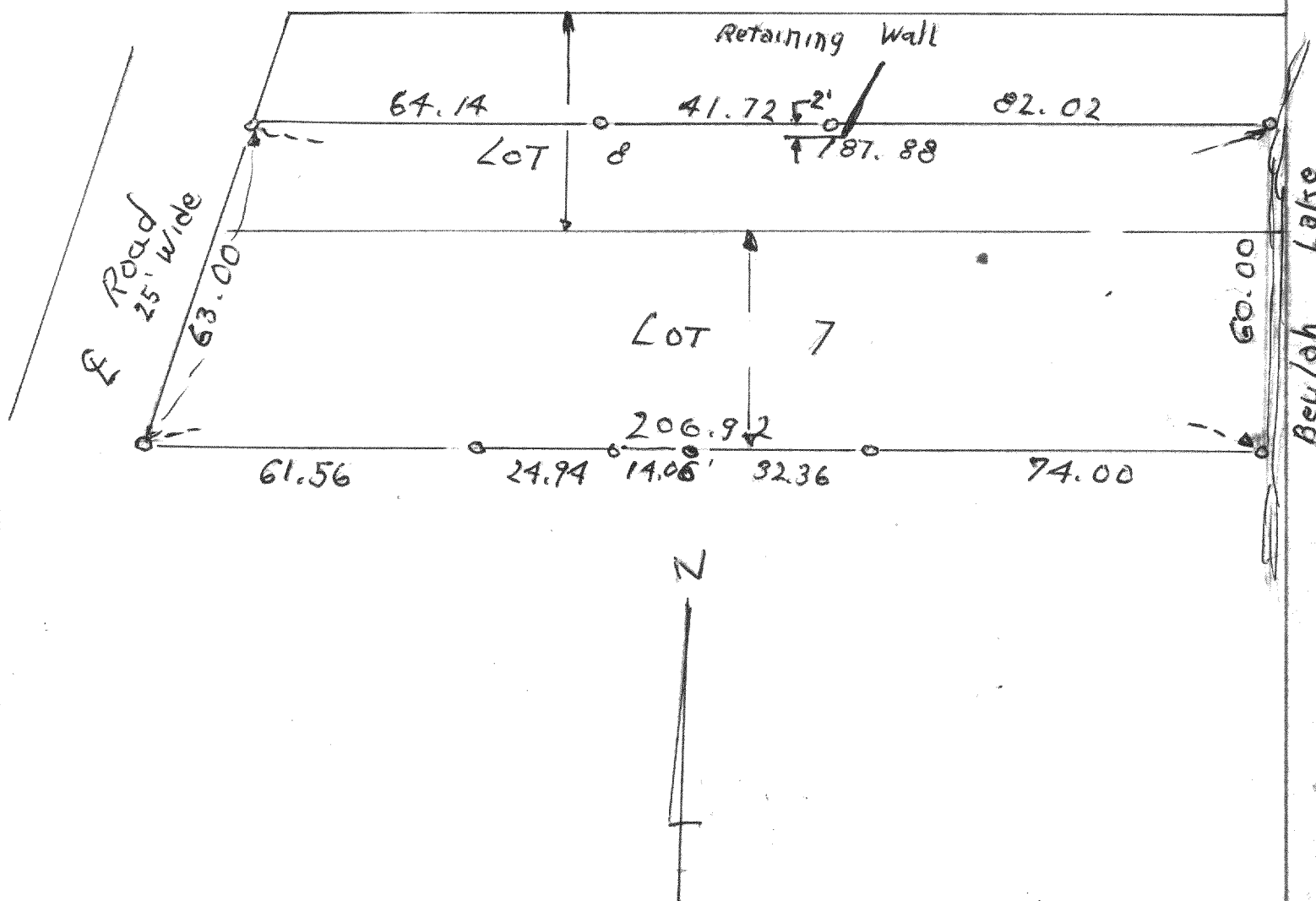

SURVEY AND PLAT BY
JENSEN & JOHNSON
CIVIL ENGINEERS AND SURVEYORS
Elkhorn, Wisconsin

LEGEND
○ — Iron Pipe
● — Concrete Monument
Scale 1" = 30'

WE CERTIFY: That we have surveyed the above described property and that the plat shown hereon is an accurate survey and a true representation thereof and correctly shows the exterior boundary lines and all divisions of said property.

Date SEPT. 1962

Lloyd L. Jensen
LLOYD L. JENSEN, Partner

Wisconsin Registered Land Surveyor, No. S-211

Pww-7