

# PLAT OF SURVEY

THE SOUTH 1/2 OF LOT 1, LOTS 2 & 3  
MCGREGOR HIGHLANDS SUBDIVISION

LOCATED IN GOV'T. LOT 2 IN  
THE SE 1/4 OF THE NE 1/4 OF FRACT. SECT. 9  
TOWN 4 NORTH, RANGE 18 EAST  
WALWORTH COUNTY, WISCONSIN

S 00° 00' 45" E 189.68'  
(SOUTH 188.56')

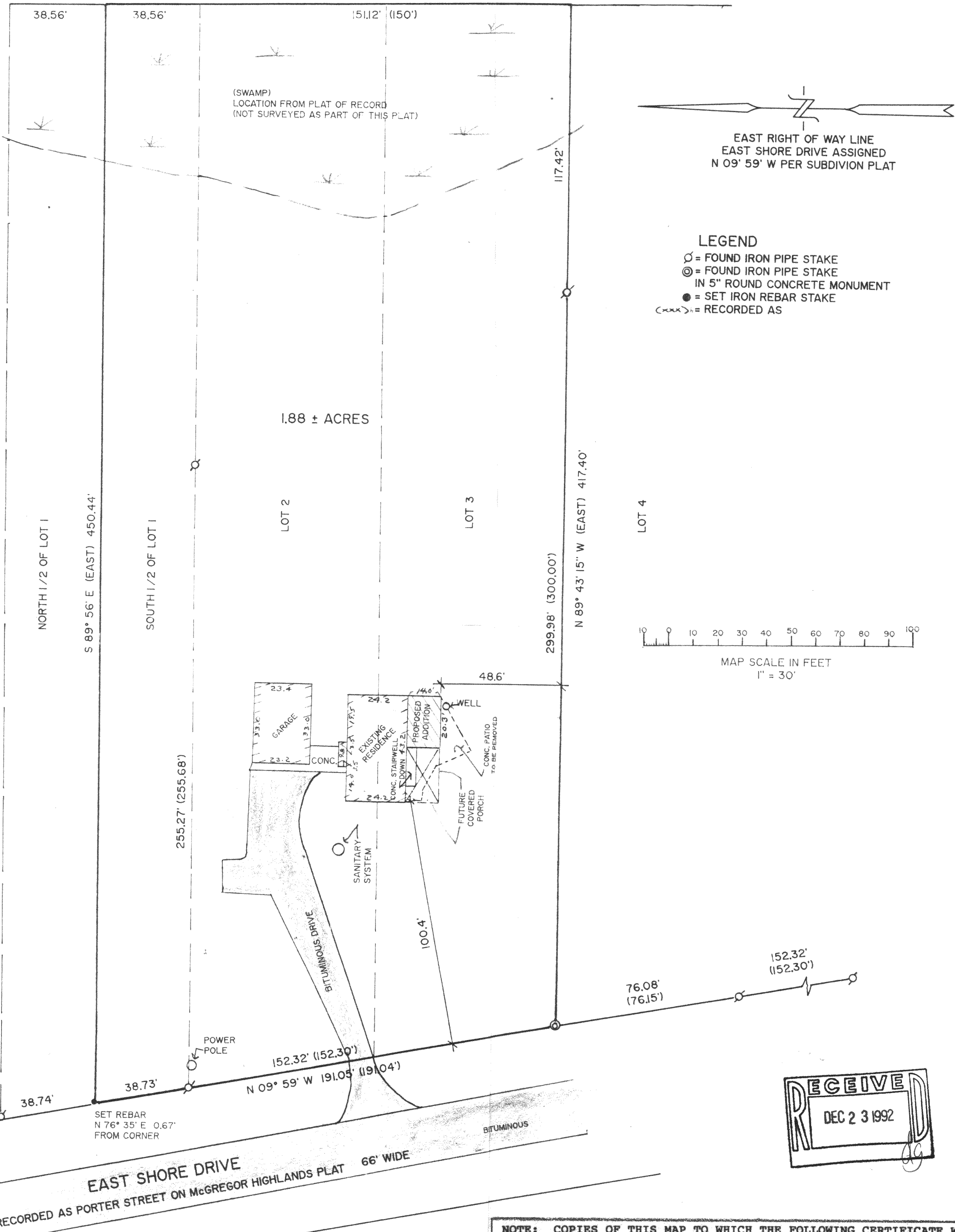

PLAT OF SURVEY  
THE S. 1/2 OF LOT 1, AND LOTS 2 & 3  
MCGREGOR HIGHLANDS SUBDIVISION  
TOWN OF EAST TROY  
WALWORTH COUNTY, WISCONSIN

**LEGEND**  
 ○ = FOUND IRON PIPE STAKE  
 ⊙ = FOUND IRON PIPE STAKE  
 IN 5" ROUND CONCRETE MONUMENT  
 ● = SET IRON REBAR STAKE  
 (---) = RECORDED AS

MAP SCALE IN FEET  
1" = 30'

**FARRIS, HANSEN & ASSOCIATES, INC.**  
 Engineering, Architecture, Surveying  
 7 Ridgway Court P.O. Box 437  
 ELKHORN, WISCONSIN 53121  
 Office: (414) 723-2098  
 Fax: (414) 723-5886

REVISIONS

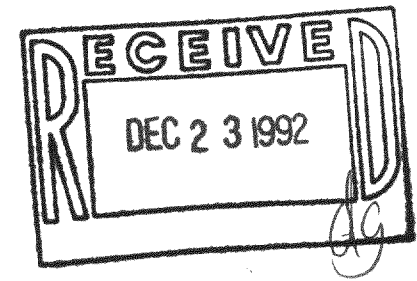

NOTE: COPIES OF THIS MAP TO WHICH THE FOLLOWING CERTIFICATE WILL APPLY ARE BLUE LINE PRINTS SHOWING SURVEYOR'S ORIGINAL SEAL AND SIGNATURE IN BLACK INK. COPIES BY ANY OTHER MEANS MAY HAVE ALTERATIONS WHICH DO NOT REPRESENT THE SURVEYOR'S WORK PRODUCT.

I HEREBY CERTIFY THAT THIS PLAT OF SURVEY IS A TRUE AND ACCURATE REPRESENTATION OF THE BOUNDARY LINES OF THE SUBJECT PARCEL AND SHOWS THE SIZE AND LOCATION OF THE PROPOSED ADDITION TO THE BEST OF MY PROFESSIONAL KNOWLEDGE AND BELIEF. THIS SURVEY IS MADE FOR THE USE OF THE PRESENT OWNERS OF THE PROPERTY, AND ALSO THOSE WHO PURCHASE, MORTGAGE, OR GUARANTEE THE TITLE THERETO WITHIN ONE YEAR FROM THE DATE HEREOF.

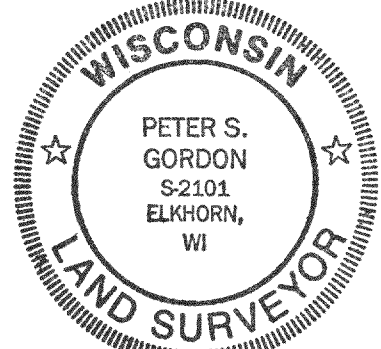

DATED: Nov. 25, 1992  
 PETER S. GORDON RLS 2101

WORK ORDERED BY: DUANE SCHNEIDER

PMGH-1A  
 PMGH-2  
 PMGH-3

PROJECT NO  
3753  
 DATE  
11/25/1992  
 SHEET NO.  
1 OF 1