

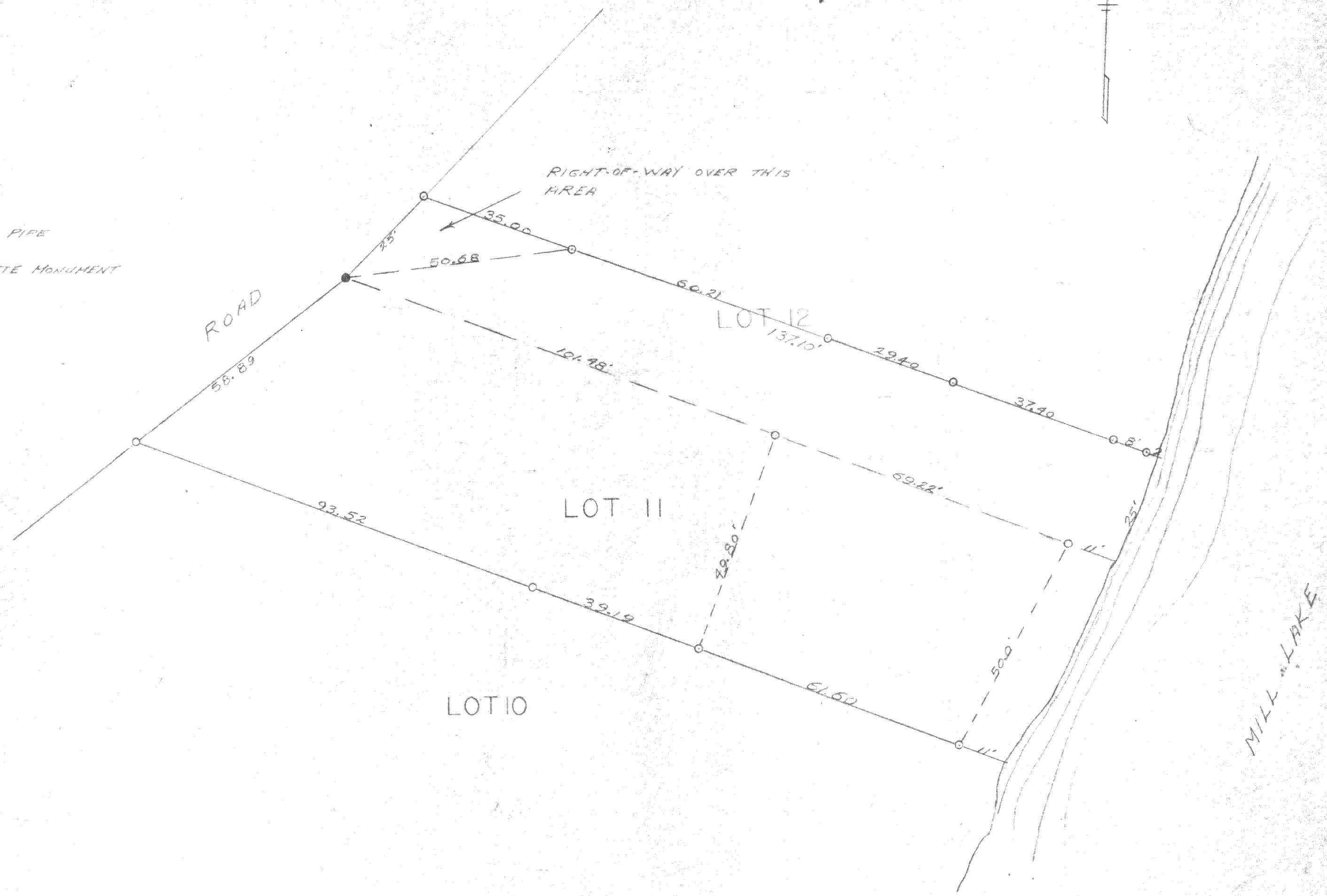

- IRON PIPE
- CONCRETE MONUMENT



PLAT OF SURVEY
OF

LOT 11 & PART OF LOT 12 OF MILLSITE
SUBDIVISION, A SUBDIVISION LOCATED
IN SECTION 4 T4N R1E OF
WALWORTH COUNTY, WISCONSIN

Lloyd L. Jensen
SURVEYOR

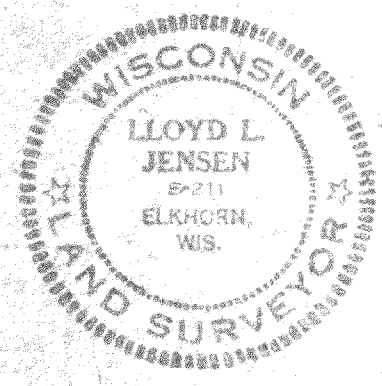

SCALE 1" = 20'

DATE AUGUST 1957