

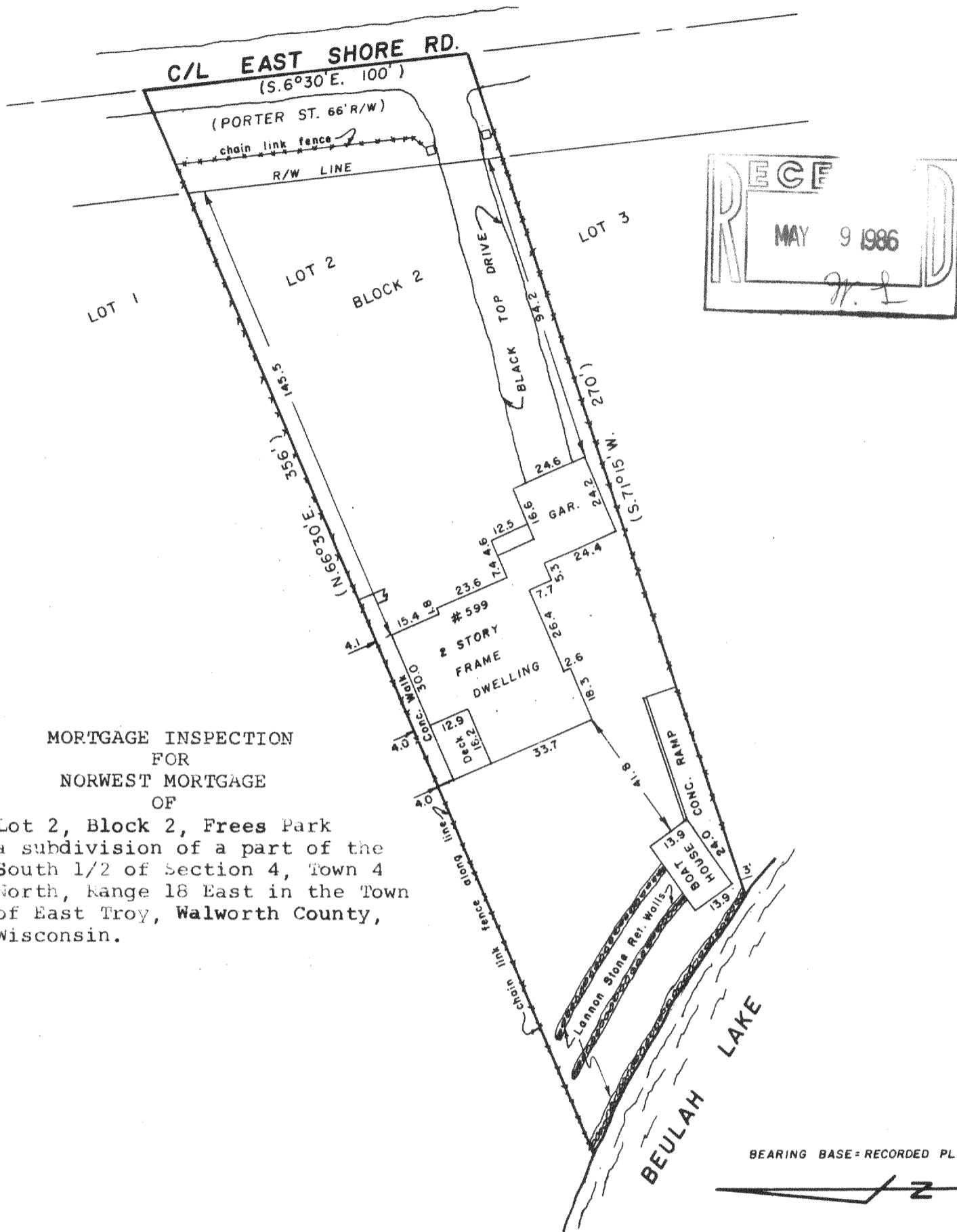

**ROBERS & BOYD, INC.**  
CONSULTING ENGINEERS  
LAND SURVEYORS

109 SOUTH SPRING STREET  
BURLINGTON, WISCONSIN 53106  
PHONE: 414-763-7834



MORTGAGE INSPECTION  
FOR  
NORWEST MORTGAGE  
OF

Lot 2, Block 2, Frees Park  
a subdivision of a part of the  
South 1/2 of Section 4, Town 4  
North, Range 18 East in the Town  
of East Troy, Walworth County,  
Wisconsin.

"I hereby certify that I have surveyed the above described property and that the above map is a true representation thereof and shows the size and location of the property, its exterior boundaries, the location of all visible structures and dimensions of all principal buildings thereon, boundary fences, apparent easements, roadways and visible encroachments, if any.

"This survey is made for the use of the present owners of the property, and also those who purchase, mortgage, or guarantee the title thereto within one year from date hereof."

YES MONUMENTATION HAS BEEN WAIVED IN ACCORDANCE WITH A-E 5.01(b) OF THE WISCONSIN ADMINISTRATIVE CODE.

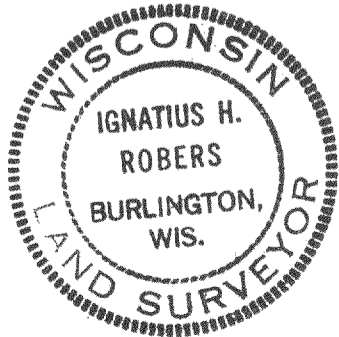

*Ignatius H. Robers*  
WISCONSIN REGISTERED LAND SURVEYOR 5787

4/25/86  
DATE

FIELD WORK BY *ALAFIGNS* DRAWN BY *RLA*

418-511  
86070  
JOB NUMBER