

PLAT OF SURVEY

FOR
ROBERT MICHAEL
 RT. 1 1155 MIRAMAR DR.
 EAST TROY

OF
 LOT 4 ISLAND CLUB, LOCATED IN THE N.W. 1/4 OF THE S.W. 1/4 AND
 THE N.E. 1/4 OF THE S.W. 1/4 AND THE S.E. 1/4 OF THE S.W. 1/4 AND THE S.W. 1/4 OF THE
 S.W. 1/4 OF SECTION 4, T.4N., R.18E., IN THE TOWN OF EAST TROY, WALWORTH CO., WIS.

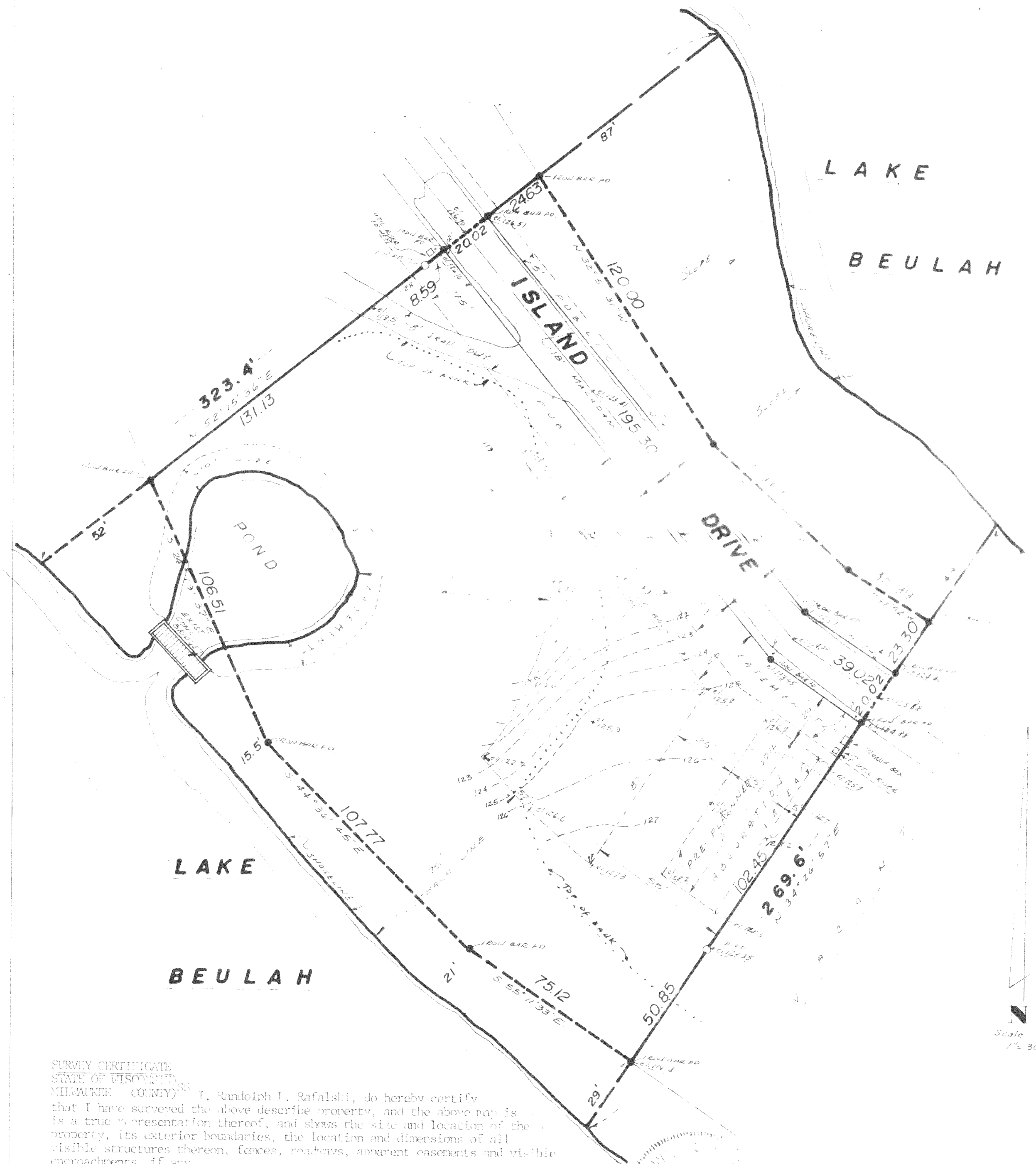

Scale
 1" = 30'

SURVEY CERTIFICATE
 STATE OF WISCONSIN
 MILWAUKEE COUNTY) I, Randolph I. Rafalski, do hereby certify
 that I have surveyed the above describe property, and the above map is
 is a true representation thereof, and shows the size and location of the
 property, its exterior boundaries, the location and dimensions of all
 visible structures thereon, fences, roadways, apparent easements and visible
 encroachments, if any.

This survey is made for the exclusive owners of the property, and also those
 who mortgage, purchase, or guarantee the title thereto, within one (1) year from
 date hereof

Randolph I. Rafalski
 RANDOLPH I. RAFALSKI, D.L.S. No. 1758

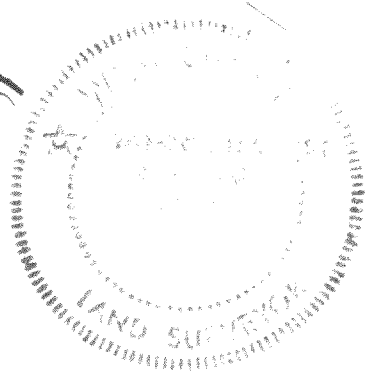

Inman Survey and Associates, Inc.
 11221 W. Forest Home Ave.
 HALES CORNERS, WIS. 53130
 (414) 425-2060

P1-4

418-471