

PLAT OF SURVEY

OF LOT 5 OF ISLAND CLUB, A SUBDIVISION LOCATED IN THE
 SW 1/4 OF SECTION 4, T4N, R18E, TOWN OF EAST TROY,
 WALWORTH COUNTY, WISCONSIN



SCALE 1" = 30 FEET

LEGEND

- = 3/4" IRON ROD FOUND
- = 1/4" IRON ROD FOUND
- = 1/2" IRON PIPE FOUND
- = 10% SLOPE LINE: ALL LAND NELY OF THIS LINE WOULD BE SUITABLE FOR EXPANDED SOIL ABSORPTION SITE

NOTE: LATH SET IN FIELD MARKING BUILDABLE AREA AND SOIL ABSORPTION SITE

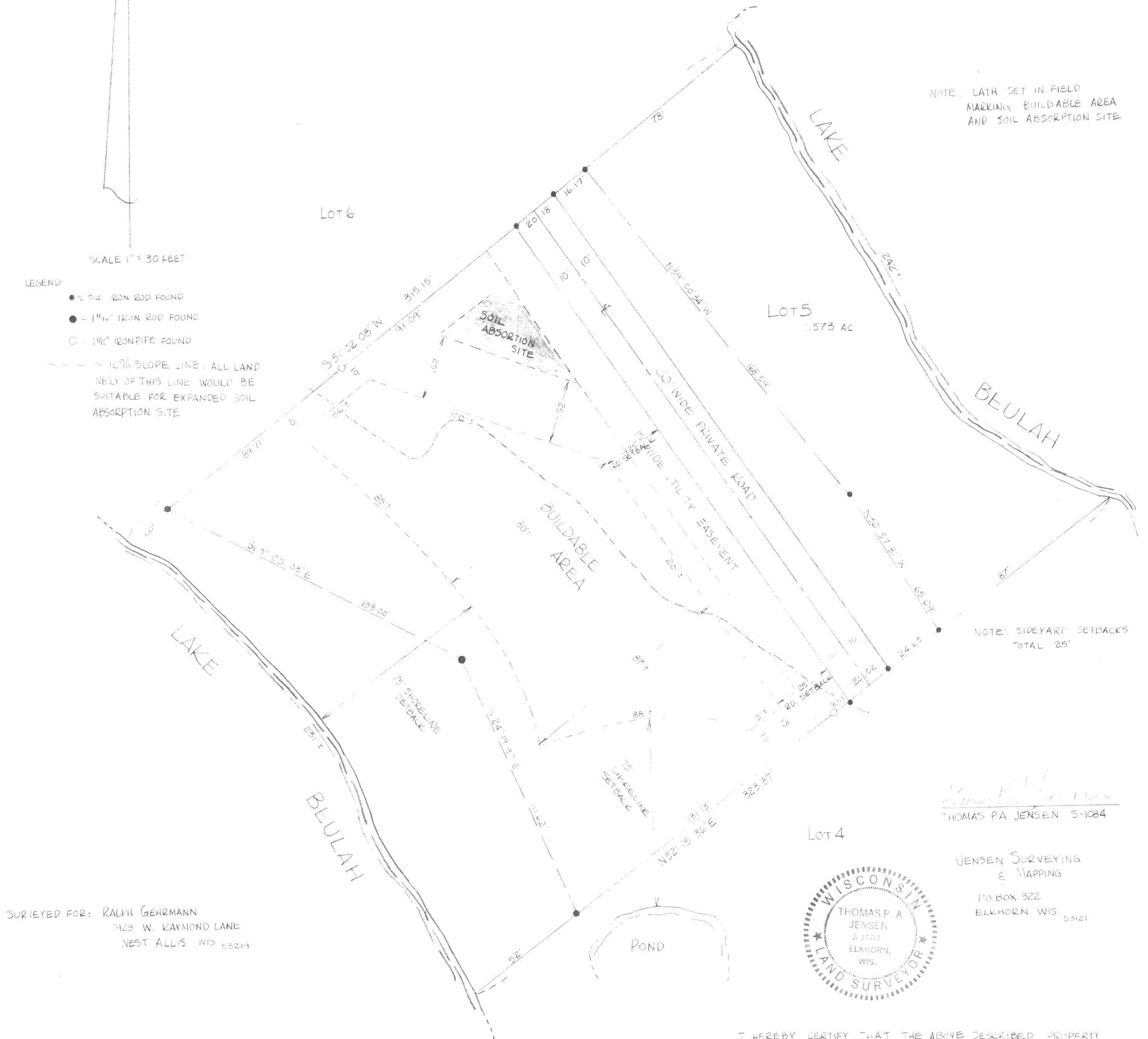

NOTE: SIDEYARD SETBACKS TOTAL 25'

SURVEYED FOR: RALPH GEHRMANN
 7923 W. RAYMOND LANE
 WEST ALLIS WIS 53214

Thomas P. Jensen
 THOMAS P. JENSEN S-1084

JENSEN SURVEYING
 & MAPPING
 P.O. BOX 322
 ELKHORN WIS. 53121

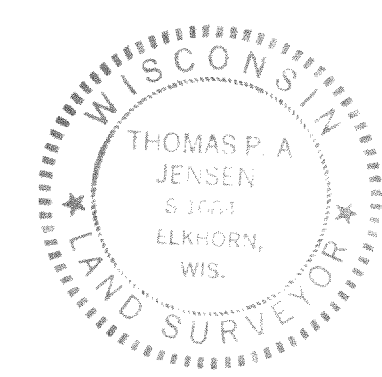

I HEREBY CERTIFY THAT THE ABOVE DESCRIBED PROPERTY HAS BEEN SURVEYED UNDER MY DIRECTION AND THAT THE PLAT SHOWN HEREON IS AN ACCURATE SURVEY AND A TRUE REPRESENTATION THEREOF AND CORRECTLY SHOWS THE BOUNDARY LINES OF SAID PROPERTY

DATED: DEC 17, 1980