

Plat of Survey

Survey For: Clem Tracey and Donald Kilps
 Location: Porter Road

Description: All that part of LOT 5, BLOCK 2 FREES PARK, a subdivision located in the S.E. 1/4 of Section 4, T4N, R18E, in the Town of East Troy, Walworth County, Wisconsin, bounded and described as follows: Commencing at the Southeast corner of said LOT 5, thence N.06°37'30"W. along the centerline of a public road, 13.51 feet to the point of beginning of the parcel to be described; thence continuing N.06°37'30"W. along said centerline, 64.46 feet to a point; thence S.82°53'30"W. 112.68 feet to an iron pipe at the shore of Lake Buelah; thence S.58°04'15"E. 92.04 feet to an iron pipe on the shore of Lake Buelah; thence N.62°08'45"E. 116.91 feet to the point of beginning. Reserving the Easterly 33 feet for public street purposes. (Contains 10,846.21 sq. ft. exclusive of road)

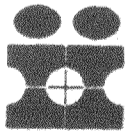
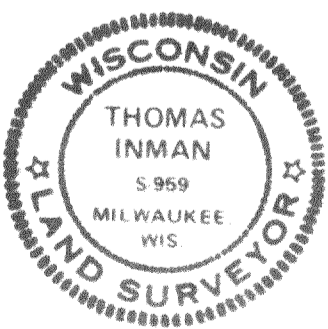
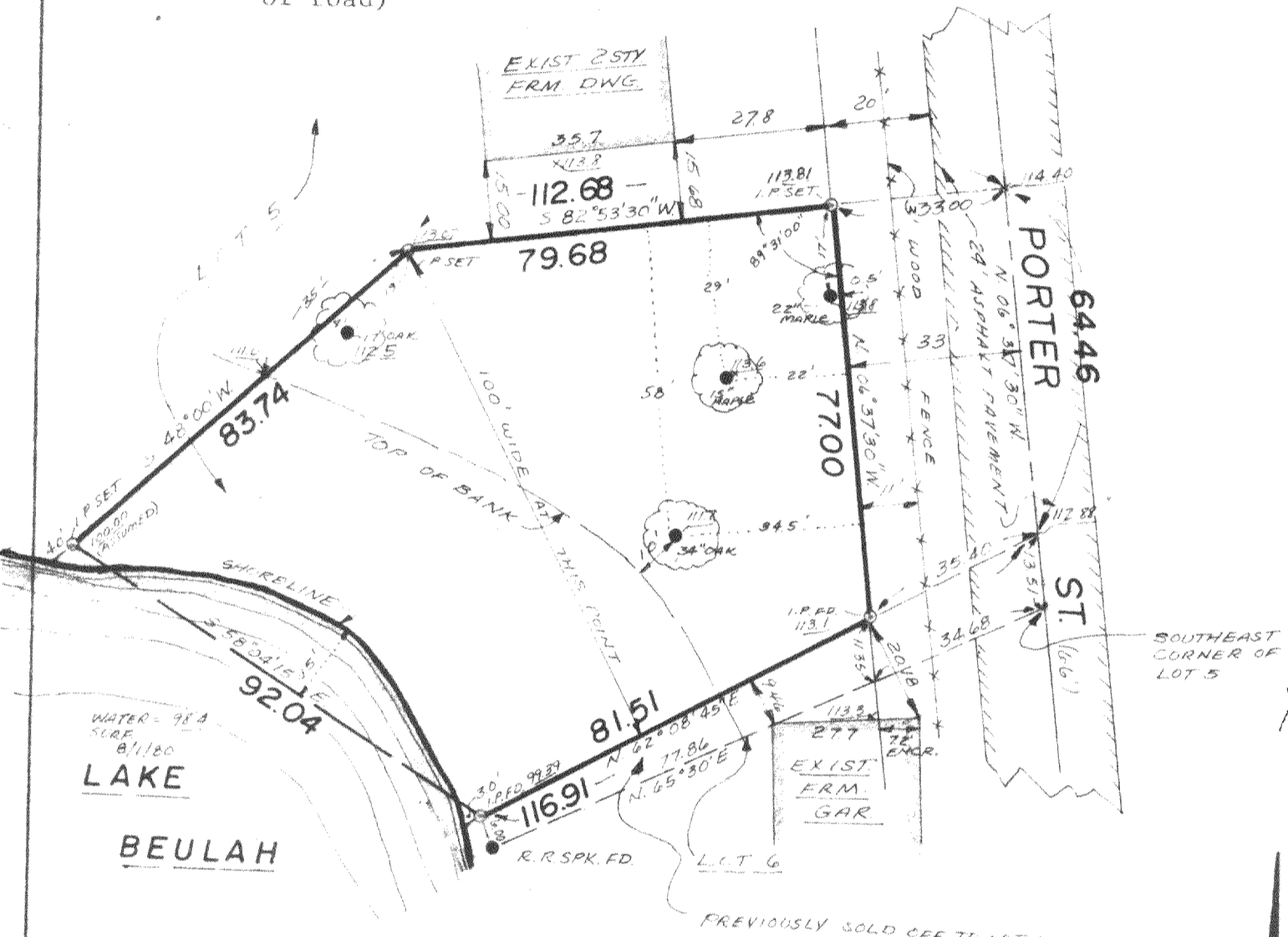

INMAN SURVEY

Scale: 1" = 30'

WEST OFFICE:
 P.O. BOX 286
 EAST TROY, WI 53120
 (414) 642-3113

EAST OFFICE:
 11221 W. FOREST HOME AVE.
 MILWAUKEE, WI 53130
 (414) 425-2060

SURVEY CERTIFICATE

State of Wisconsin) ss I certify that I have surveyed the above described (property) and the above map is a true
 Milwaukee County representation thereof and shows the size and location of the Property, its exterior boundaries, the location and
 dimensions of all visible structures thereon, fences, apparent easements and roadways and visible encroachments, if any.

This survey is made for the exclusive use of the present owners of the Property, and also those who purchase, mortgage, or guarantee the title thereto within one (1) year from date hereof.

Thomas Inman
 THOMAS INMAN, Registered Land Surveyor

DATE: 8-4-80
 JOB NO.: 8515

PFP-5 (NOW CS 1153)

418-411