

PLAT OF SURVEY

LOT 12 OF THE ISLAND CLUB, LOCATED IN SECTION 4 T.4N.-R.18E. TOWN OF EAST TROY, WALWORTH COUNTY WISCONSIN.

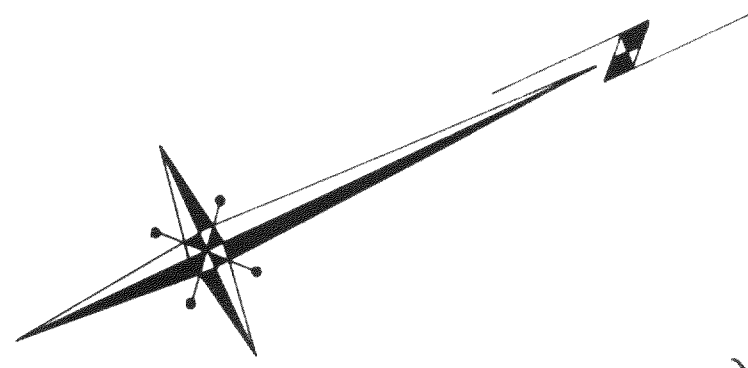
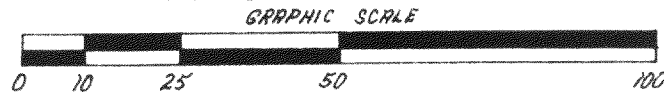

SCALE - 1" = 30'
 BEARING REFERENCED TO CENTER
 LINE OF PRIVATE ROAD ASSUMED
 BEARING N 58° 43' 32" W.

LAKE ELEV. 808.3

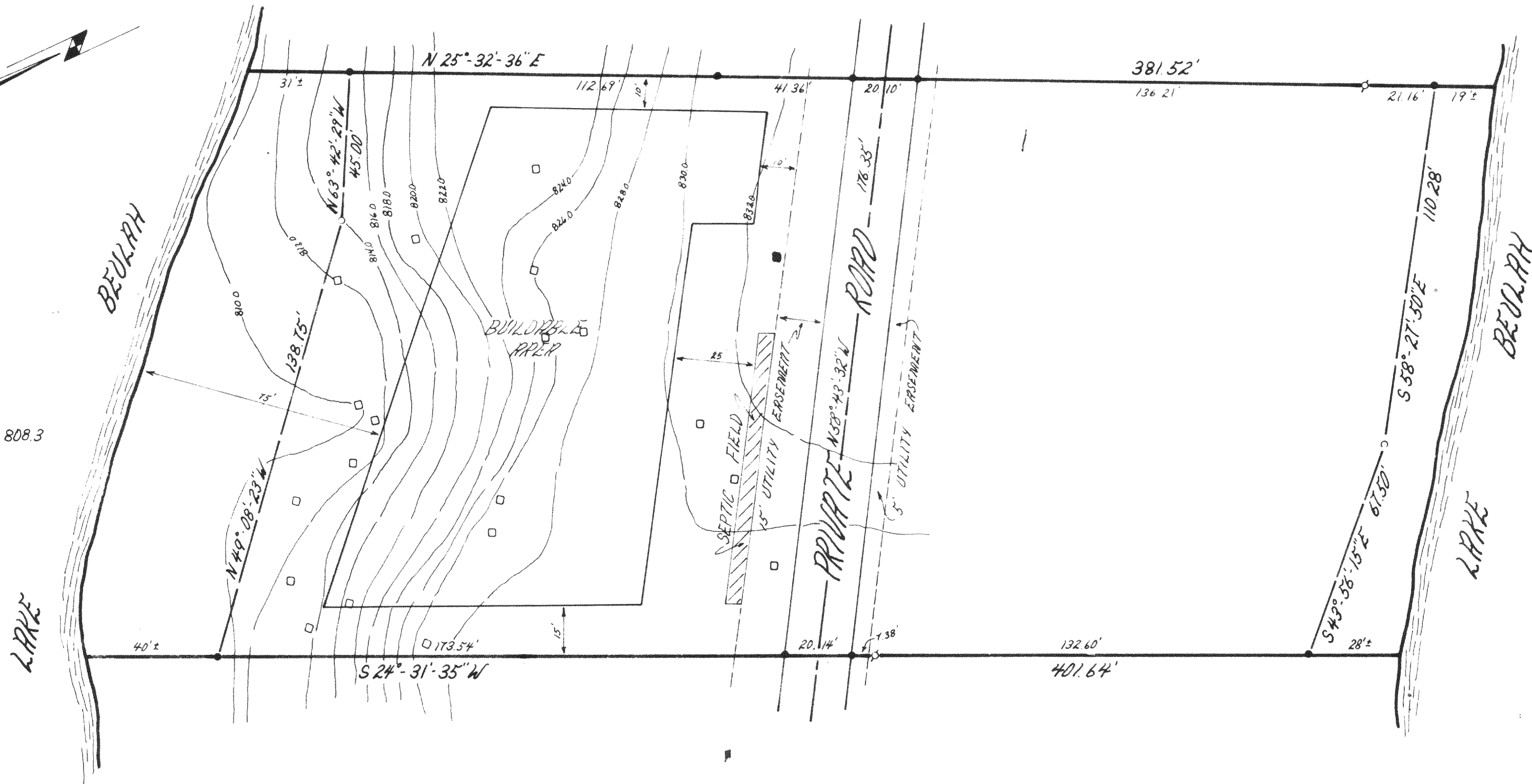

LEGEND

- — 3/4" IRON ROD FOUND
- — 1 1/4" IRON ROD FOUND
- ⊗ — 1" IRON PIPE FOUND
- — 12" TO 36" OAK TREES
- — 16" PINE TREE
- LATH SET AT CORNERS OF BUILDABLE AREA

STATE OF WISCONSIN
 COUNTY OF WALWORTH

I, the undersigned, a duly qualified and licensed Surveyor in and for the State of Wisconsin, do hereby certify that the foregoing is a true and correct copy of the original survey as shown to me by the client, and that the same has been compared with the original survey and found to be correct.

Witness my hand and seal this 17th day of May, 1958.

Richard L. Slum
 Surveyor

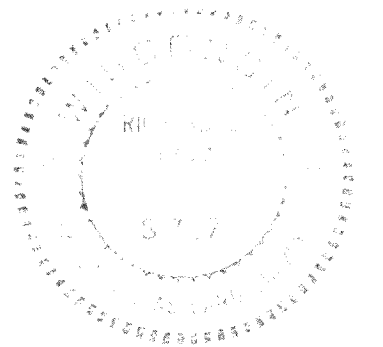

CLIENT: JERRY HOFFMANN 418-317

JENSEN & JOHNSON