

LAKE BEULAH

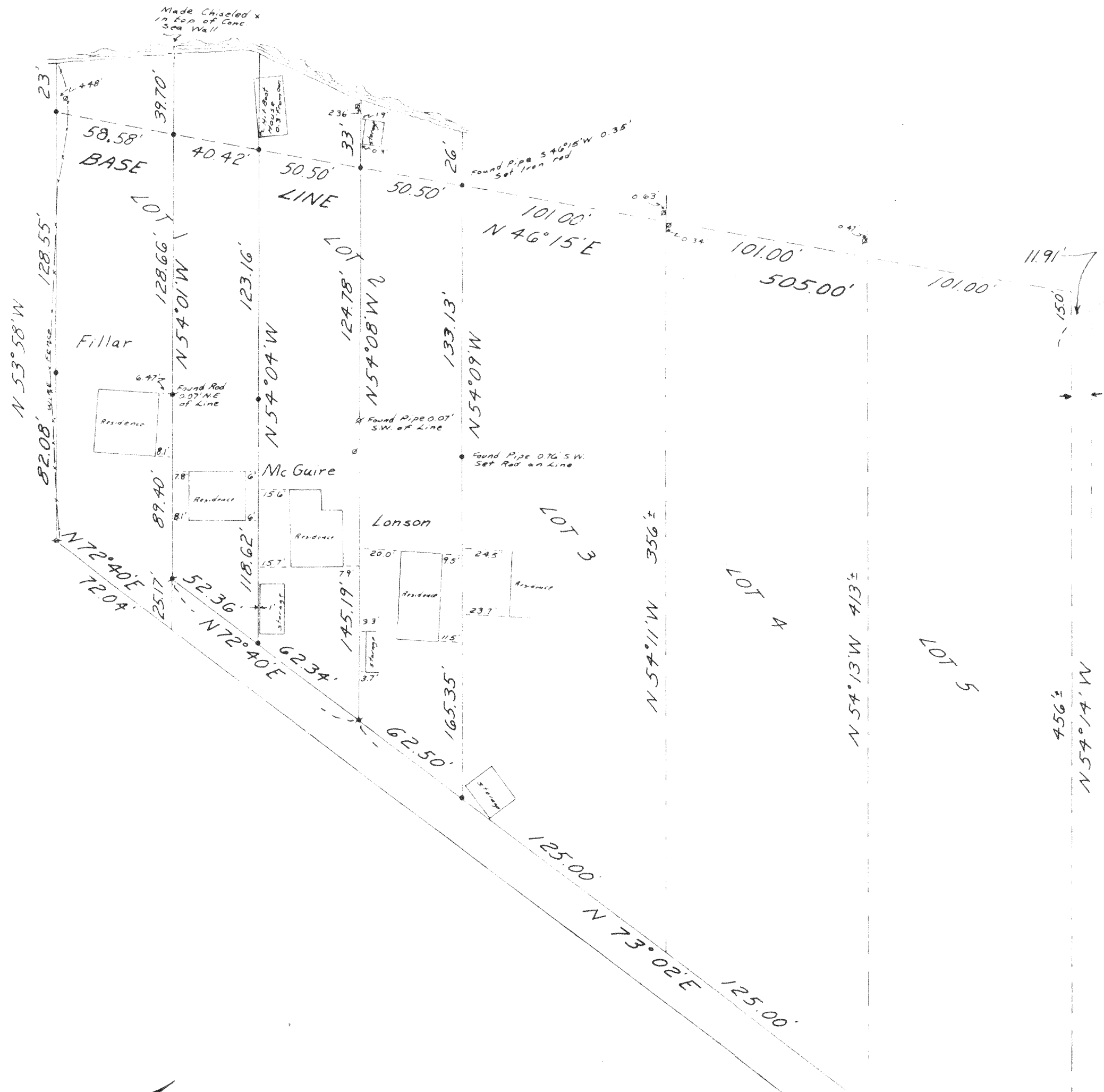

Survey for:  
 Theodor J. Fillar  
 William McGuire  
 Carl Lonson

NE LINE LOT 1 ASSIGNED THE BEARING N54°04'W

- Legend
- ◻ = Iron pipe found
  - = 3/4" dia. Iron rod found
  - = 3/4" dia Iron rod set

**PLAT OF SURVEY**  
 OF  
 Lot 1 and lot 2 of the White Subdivision  
 Located in the Northwest 1/4 of the Southwest 1/4  
 of Section 17, Township 4 North, Range 18 East, Walworth  
 County, Wisconsin As shown on a Plat of Survey by  
 William Childs dated Sept. 22nd. 1926. I hereby Certify  
 that this Survey is accurate to the  
 best of my knowledge and belief.

*Lloyd P. Jensen*  
 SURVEYOR

SCALE 1" = 50'

DATE 8 Dec. 1975