

GEORGE T. DUNHAM
SURVEYING & SUBDIVIDING
DELAVER, WISCONSIN

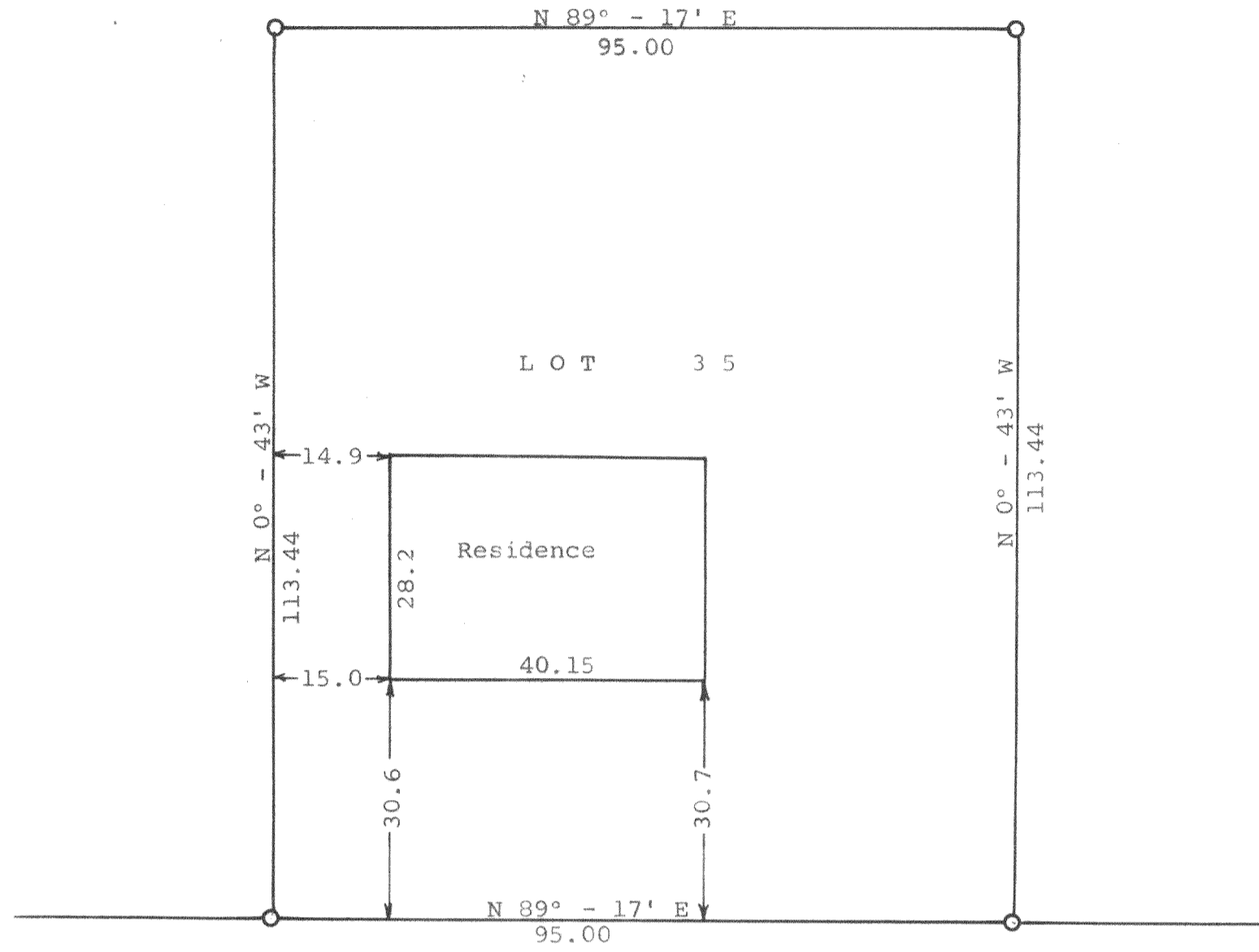

Scale - 1" = 20'
○ = Iron Pipe



B R A S S I E

D R I V E

STATE OF WISCONSIN)
WALWORTH COUNTY) SS

I, George T. Dunham, Surveyor, do certify that I have surveyed the property described as follows,
Lot 35 of Fairway Subdivision located in Section 4,
T 4 N R 18 E, Walworth County, Wisconsin.
and the above plat is an accurate survey and a true representation thereof and correctly shows the location of the buildings on said property and the correct measurements thereof.
December 7, 1964

George T. Dunham
George T. Dunham, Surveyor

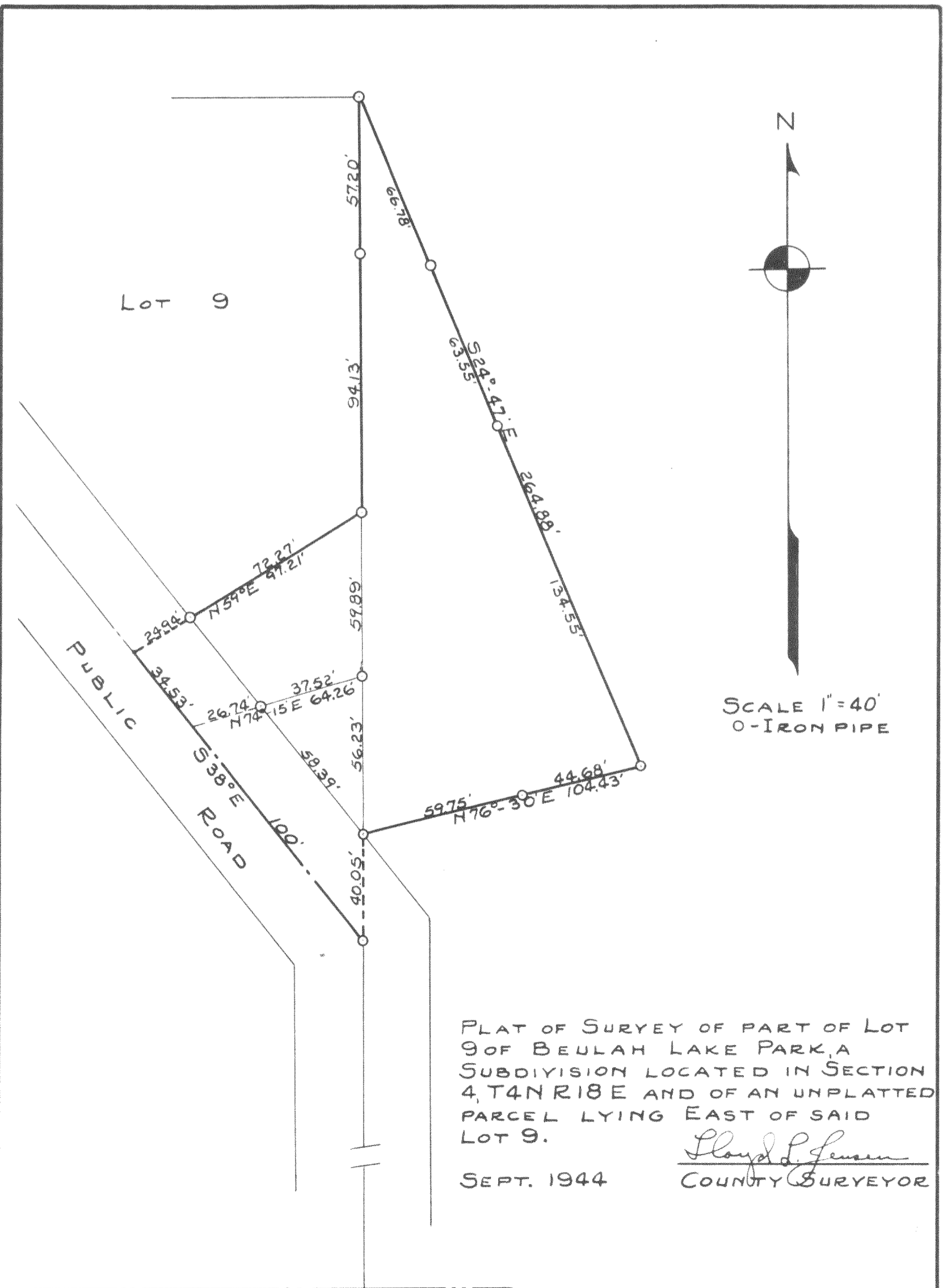

SOUTH LINE OF SECTION 4

BL-9A + ET-4-15

418-29