

PLAT OF SURVEY & TOPOGRAPHIC MAPPING

LOT 2 OF BLOCK 2 OF FREES PARK

A SUBDIVISION LOCATED IN THE NW 1/4 OF THE SE 1/4 OF SECTION 4,
TOWN 4 NORTH, RANGE 18 EAST, WALWORTH COUNTY, WISCONSIN

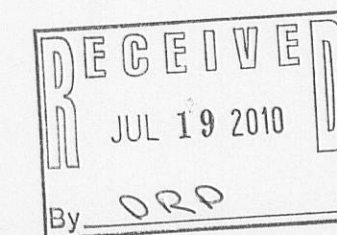

WORK ORDERED BY -
DENNIS KLUMB
1988 ENERGY DRIVE
EAST TROY, WI 53120

FARRIS, HANSEN & ASSOCIATES, INC.
ENGINEERING - ARCHITECTURE - SURVEYING
7 RIDGWAY COURT P.O. BOX 437
ELKHORN, WISCONSIN 53121
OFFICE: (262) 723-2088 FAX: (262) 723-5886

REVISIONS

PROJECT NO.
8172
DATE:
06/16/2010
SHEET NO.
1 OF 1

ASSIGNED THE NORTHERLY BOUNDARY OF LOT 2
N 66°30'00" E PER RECORD PLAT OF FREES PARK

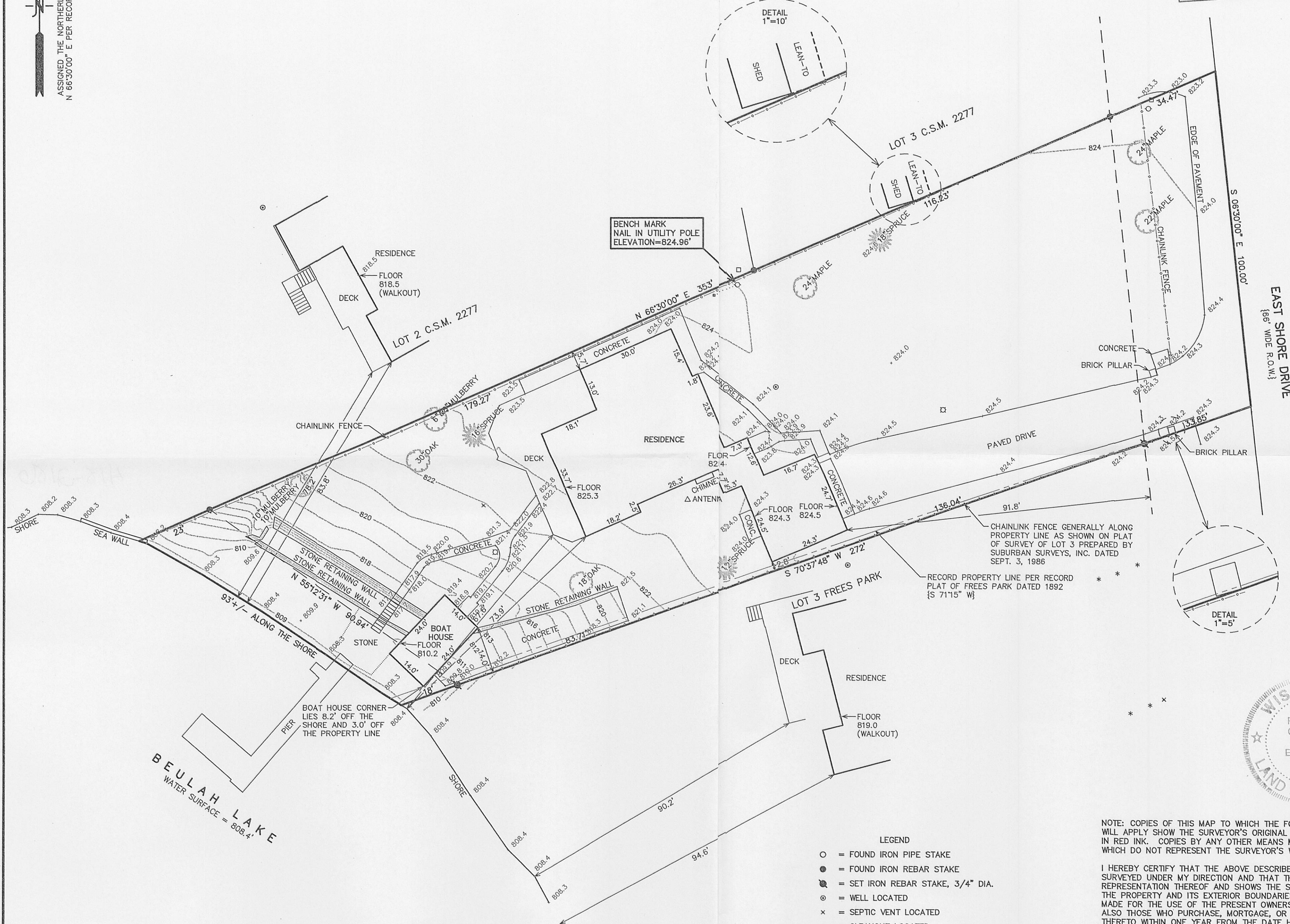

- LEGEND
- = FOUND IRON PIPE STAKE
 - = FOUND IRON REBAR STAKE
 - ⦿ = SET IRON REBAR STAKE, 3/4" DIA.
 - ⊙ = WELL LOCATED
 - x = SEPTIC VENT LOCATED
 - * = CLEANOUT LOCATED
 - = LIGHT POLE LOCATED
 - ⊙ = UTILITY POLE LOCATED
 - ⋯ = GUY WIRE LOCATED
 - = UTILITY BOX LOCATED
 - {XXX} = RECORDED AS

NOTE: COPIES OF THIS MAP TO WHICH THE FOLLOWING CERTIFICATE
WILL APPLY SHOW THE SURVEYOR'S ORIGINAL SEAL AND SIGNATURE
IN RED INK. COPIES BY ANY OTHER MEANS MAY HAVE ALTERATIONS
WHICH DO NOT REPRESENT THE SURVEYOR'S WORK PRODUCT.

I HEREBY CERTIFY THAT THE ABOVE DESCRIBED PROPERTY HAS BEEN
SURVEYED UNDER MY DIRECTION AND THAT THE ABOVE MAP IS A TRUE
REPRESENTATION THEREOF AND SHOWS THE SIZE AND LOCATION OF
THE PROPERTY AND ITS EXTERIOR BOUNDARIES. THIS SURVEY IS
MADE FOR THE USE OF THE PRESENT OWNERS OF THE PROPERTY, AND
ALSO THOSE WHO PURCHASE, MORTGAGE, OR GUARANTEE THE TITLE
THERE TO WITHIN ONE YEAR FROM THE DATE HEREOF.

DATE: 6/16/2010

PETER S. GORDON
R.L.S. 2101

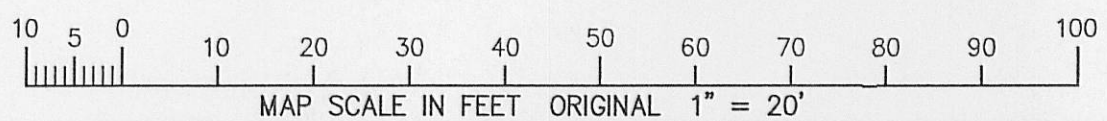
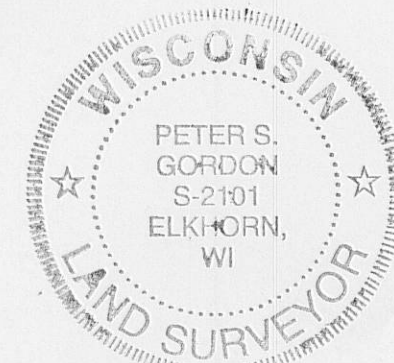

PDF-3

418-2186