

PLAT OF SURVEY



Engineers • Land Surveyors • Environmental Scientists
 W232 S7530 BIG BEND DR. BIG BEND, WI 53103 (262)662-4292

FOR: RICHARD DOW

REVISED: 9/24/08
 DATE: 5/30/96

DESCRIPTION: LOT 13 OF ISLAND CLUB BEING A LOCATED IN THE NW 1/4, NE 1/4, SE 1/4, AND SW 1/4 OF THE SW 1/4 OF SECTION 4, TOWN 4 NORTH, RANGE 18 EAST, TOWN OF EAST TROY, WALWORTH COUNTY, WISCONSIN.

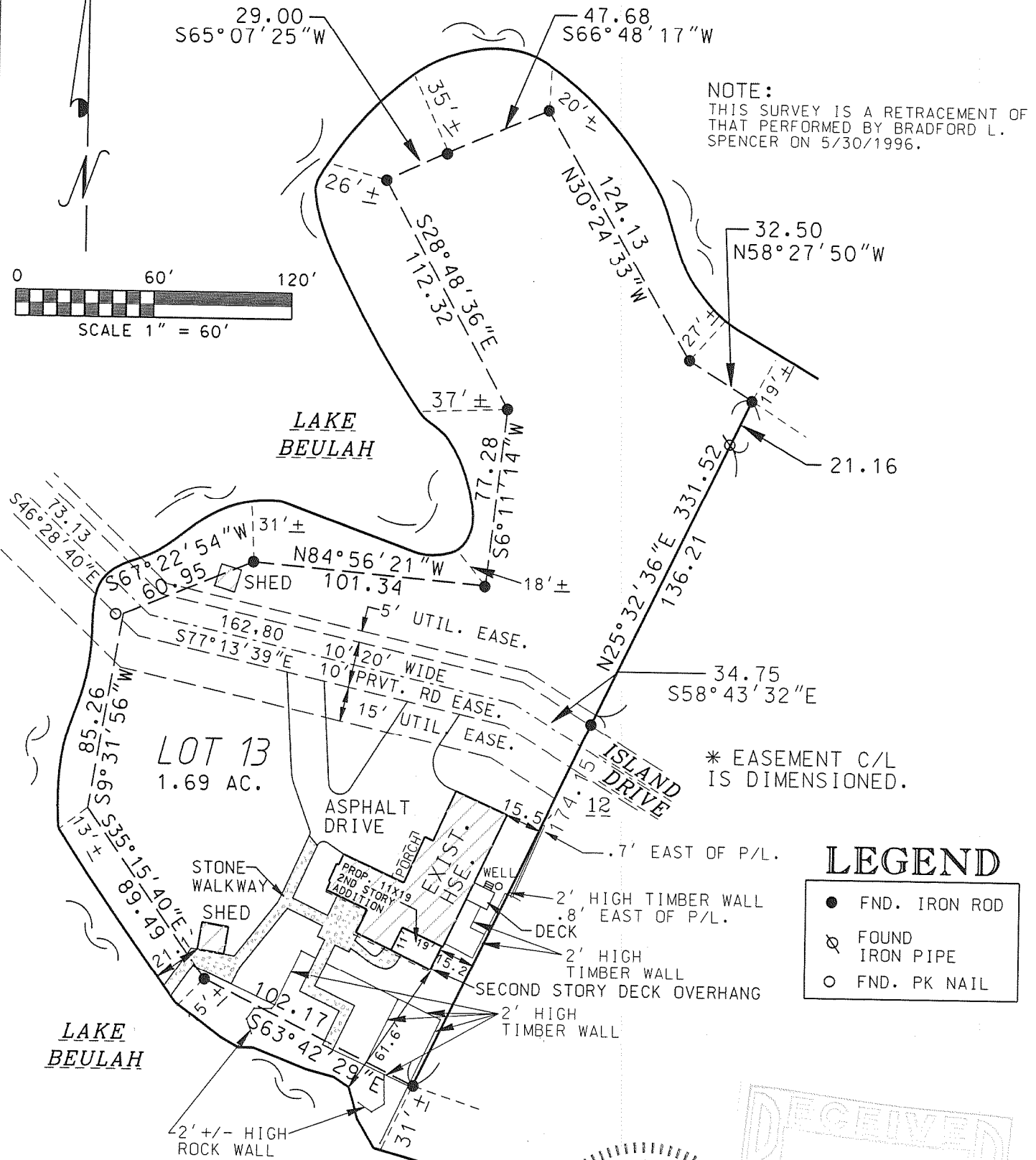

I MICHAEL A. GREESON, R.L.S. # 2770 HEREBY CERTIFY THAT I HAVE SURVEYED THE ABOVE-DESCRIBED PROPERTY AND THE ABOVE MAP IS A TRUE REPRESENTATION THEREOF AND SHOWS THE SIZE AND LOCATION OF THE PROPERTY, ITS EXTERIOR BOUNDARIES, THE LOCATION OF ALL STRUCTURES THEREON, FENCES, APPARENT EASEMENTS AND ROADWAYS AND VISIBLE ENCROACHMENTS, IF ANY.

THIS SURVEY IS MADE FOR THE EXCLUSIVE USE OF THE PRESENT OWNERS OF THE PROPERTY, AND ALSO THOSE WHO PURCHASE, MORTGAGE OR INSURE THE TITLE THERETO WITHIN ONE (1) YEAR FROM DATE HEREOF, AND AS TO THEM I WARRANT THE ACCURACY OF SAID SURVEY MAP.

Michael A. Greeson 9-24-08
 MICHAEL A. GREESON, R.L.S. # 2770
 RSV# 08-087 (REF. NO. 96-082.DGN)

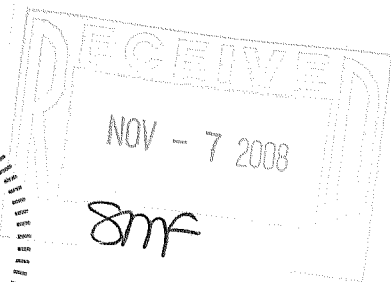
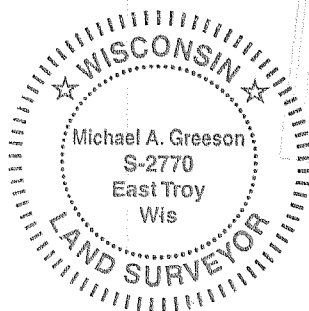

(ORIGINAL ONLY IF SEAL IS RED)