

CERTIFICATION OF IMPROVEMENT LOCATIONS



Engineers • Land Surveyors • Environmental Scientists
148 E. MILWAUKEE ST., JEFFERSON, WI 53549 (920) 874-3411

DESCRIPTION:

BEING A PARCEL OF LAND DESCRIBED AS LOT 7, POTTERS LAKE WOODS, LYING IN THE NW 1/4, OF THE SE 1/4, SECTION 10, TOWNSHIP 4 NORTH, RANGE 18 EAST, TOWN OF EAST TROY, WALWORTH COUNTY, WISCONSIN.

FOR:

LISA JAVOREK LINNEMAN AND JOHN LINNEMAN
W1086 SPLEAS SKONEY RD
EAST TROY, WI 53120

SURVEY DATE:

07/26/07

BASIS OF BEARING:

THE NORTHERLY LINE OF LOT 6, CSM 2363, WAS TAKEN TO BEAR N90° 00' 00" E

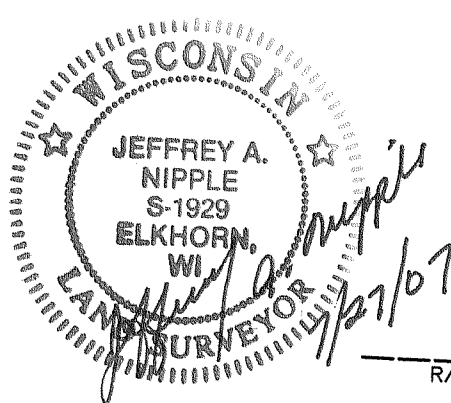
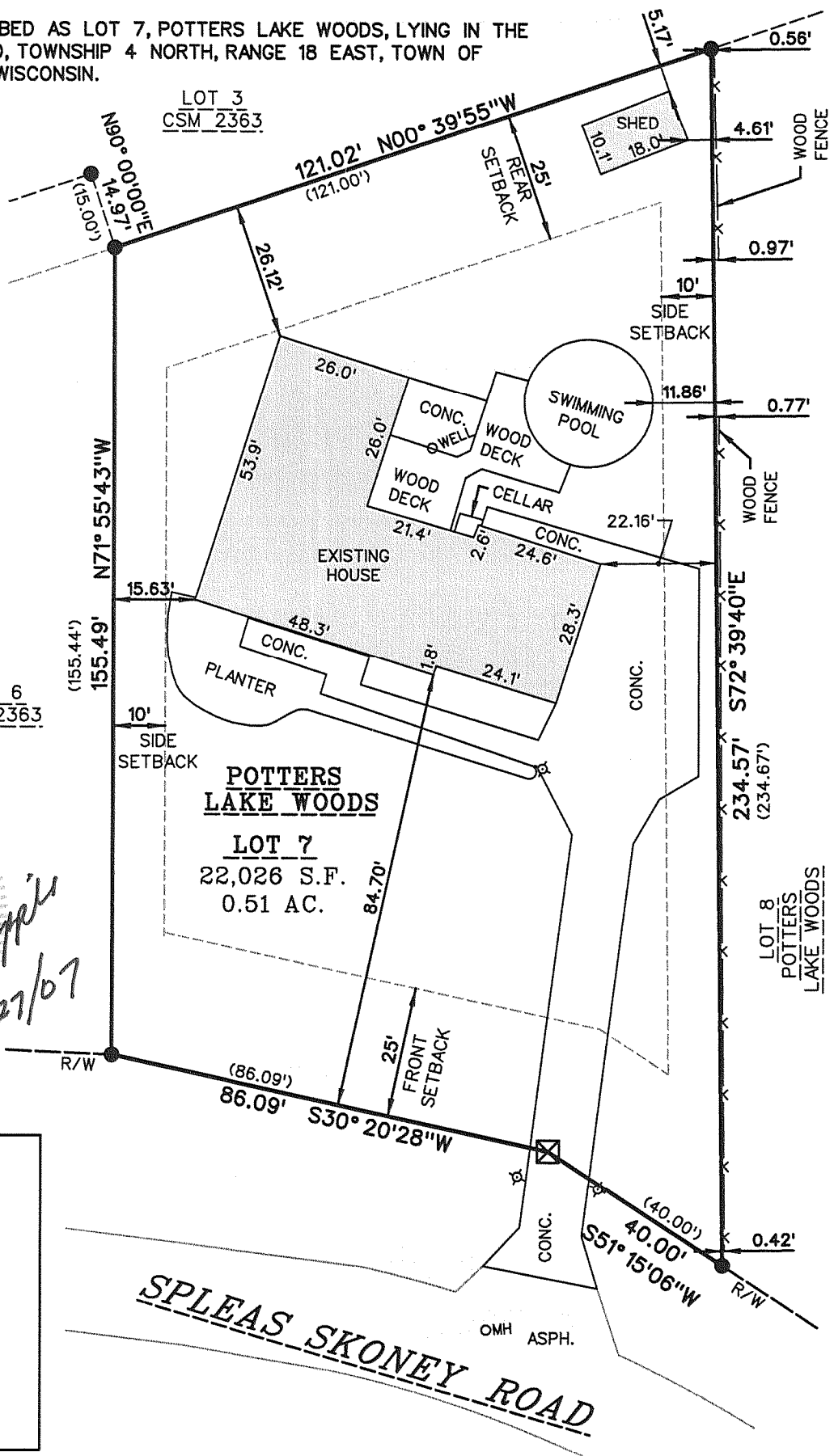

LEGEND

(33.00')	RECORDED DISTANCE
33.00'	MEASURED DISTANCE
●	1" FOUND IRON ROD, UNLESS NOTED
⊠	SET CHISELED CROSS ON CONC. SURFACE
⊗	LIGHT POLE
OMH	SANITARY MANHOLE

THIS SURVEY IS MADE FOR THE USE OF THE PRESENT OWNERS OF THE PROPERTY, AND ALSO THOSE WHO PURCHASE, MORTGAGE OR GUARANTEE TITLE TO WITHIN ONE (1) YEAR FROM DATE HERETO.

I, JEFFREY A. NIPPLE R.L.S. *1929, HEREBY CERTIFY THAT THIS SURVEY WAS MADE IN ACCORDANCE WITH THE MINIMUM STANDARDS FOR PROPERTY SURVEYS (CHAPTER A-E 7) FOR THE STATE OF WISCONSIN AND HAS BEEN PREPARED UNDER MY DIRECTION AND CONTROL AND IS CORRECT TO THE BEST OF MY KNOWLEDGE AND BELIEF.

