

WILLIAM H. SCHMITT
ASSOCIATE
6330 W. APPLETON AVENUE
HILLTOP 5-3833

HARRY M. SCHMITT
PROFESSIONAL CIVIL ENGINEER

HILLTOP 5-3833

6330 W. APPLETON AVENUE
MILWAUKEE, WISCONSIN 53210

PLAT NO. SCHAUER

FOR
FIRST FEDERAL SAVINGS & LOAN ASSOCIATION OF WISCONSIN
PLAT OF SURVEY

Description of lot or parcel of land. A parcel of land located in "FREE'S PARK AND WILLIAMS PARK SUBDIVISIONS", located in Section 4, Township 4 North, Range 18 East, Town of East Troy, Walworth County, Wisconsin, described as follows, to-wit: Beginning at the Southeast corner of said Williams Park; thence South 86° 45' West along the Southerly line of said Williams Park 240.16 feet;

Name and address of owner. Mr. Ted Schauer

Address of premises. No. 545 East Shore Drive, Town of East Troy, (Mill Lake) Wisconsin

(DESCRIPTION CONT'D) thence North 4° 14' West, 24.07 feet; thence North 2° 52' West, 72.00 feet to the Southerly line of a 20 foot easement; thence North 85° 33' East along said easement, 234.26 feet to the centerline of a Public Highway; thence South 6° 30' East along the centerline of said Highway 101.13 feet to the place of beginning. Also beginning at the Northeast corner of Lot 1 of said Free's Park; thence South 86° 45' West along the Northerly line of Free's Park 240.16 feet; thence South 4° 14' East, 108.27 feet; thence North 78° 29' East, 245.07 feet to the centerline of a public highway; thence North 6° 30' West along said centerline of the highway, 73.24 feet to the place of beginning.

C.T.H. "J"

N. 1/8th LINE

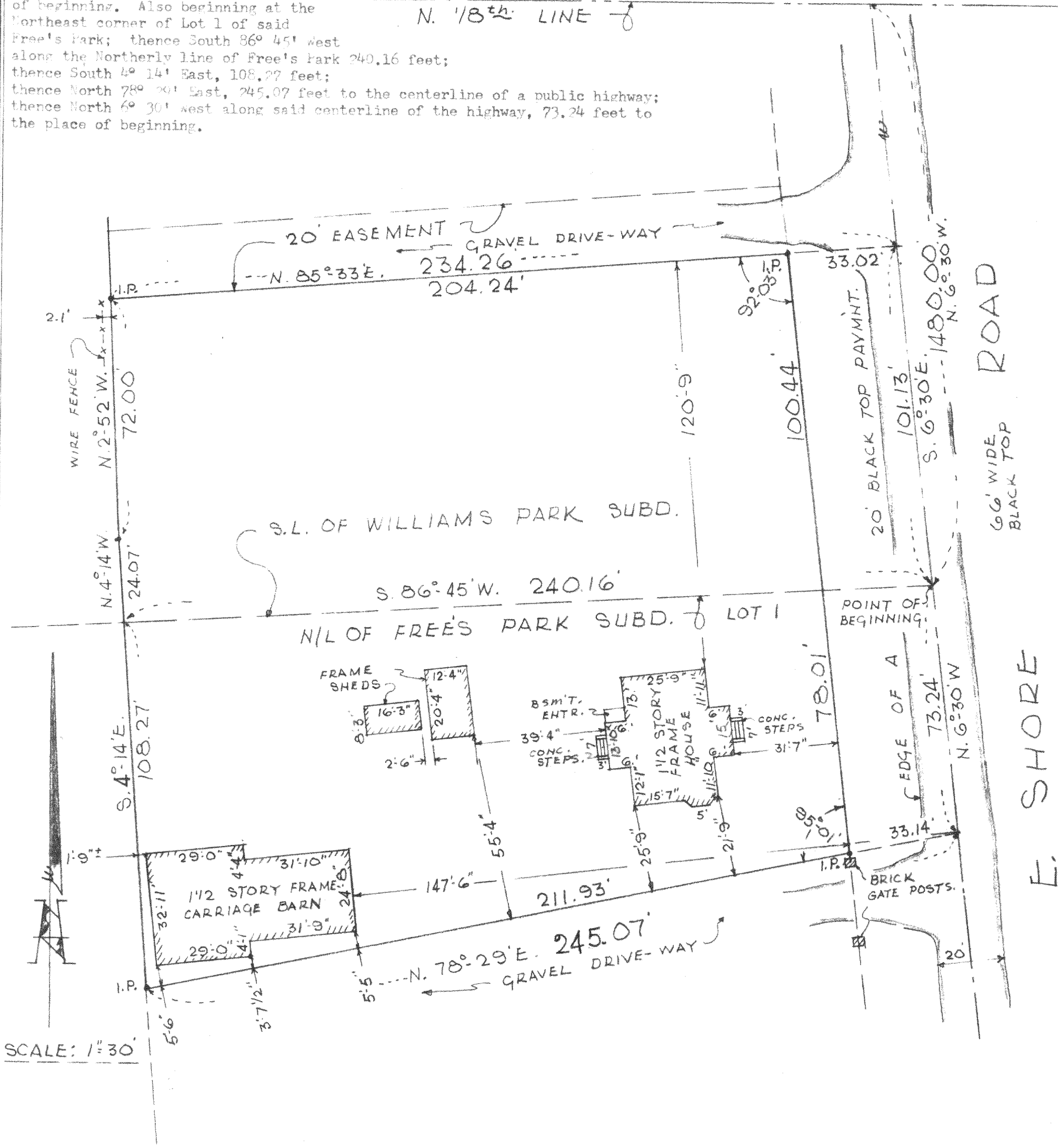

SCALE: 1"=30'

State of Wisconsin } This survey is made for the use and benefit of First Federal Savings & Loan
County of Milwaukee } Association of Wisconsin and the borrower.

I, HARRY M. SCHMITT OR WILLIAM H. SCHMITT, hereby certify that I have surveyed the above described property on the 11th day of January 19 24, and that the above plat is an accurate survey and a true representation thereof and correctly shows the exterior boundary lines and location of buildings and other visible improvements on said property and the correct measurements thereof.

SIGNED William H. Schmitt
CIVIL ENGINEER

WP-15B
FP-1A

418-203