

PLAT OF SURVEY



Engineers • Land Surveyors • Environmental Scientists
801 MAIN STREET MUKWONAGO, WISCONSIN 53149 (262)363-2004

FOR: SCOTT SLUSAR

DATE: 08/26/2003

DESCRIPTION: LOT 6 OF THE OAK HILLS ESTATES, LOCATED IN THE NE 1/4, NW 1/4, AND SW 1/4 OF THE SE 1/4 OF SECTION 23, TOWN 4 NORTH, RANGE 18 EAST, TOWN OF EAST TROY, WALWORTH COUNTY, WISCONSIN.

CURVE TABLE

| CURVE # | DELTA | RADIUS | ARC | CHORD BEARING | CHORD |
|---------|-----------|--------|--------|---------------|--------|
| C1 | 57°51'58" | 90.00' | 90.90' | S34°59'21"E | 87.08' |

LEGEND

| Symbol | Description |
|--------|--------------------|
| ● | FOUND 1" IRON PIPE |
| —C— | CENTER LINE |
| ■ | 10' OFFSET HOUSE |

SCALE 1" = 150'

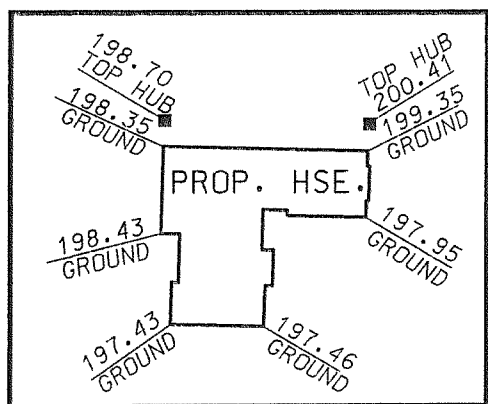
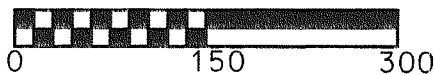

DETAIL

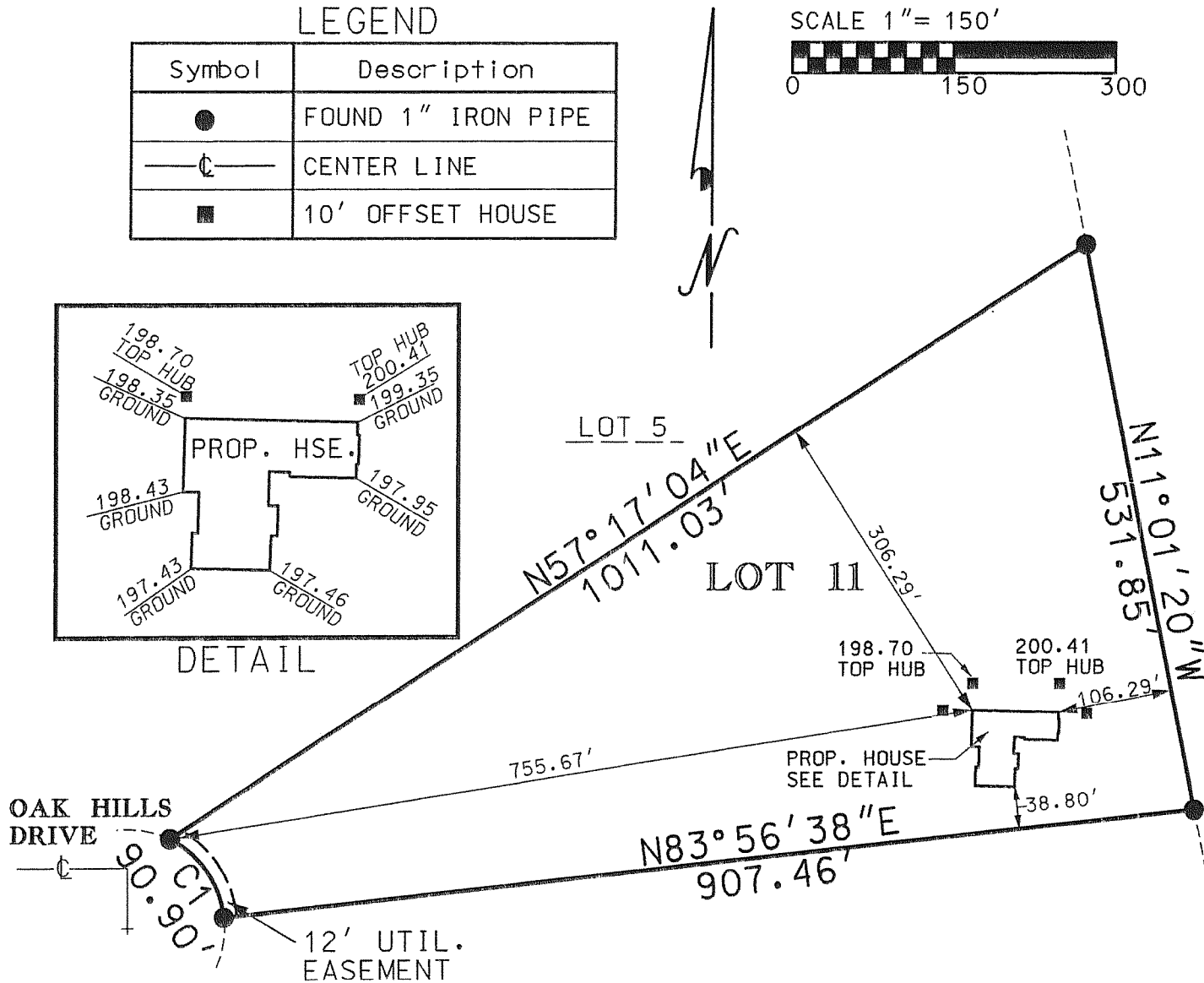

UNPLATTED LANDS

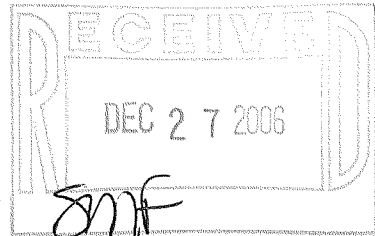

I PAUL H. VAN HENKELUM R.L.S. # 1931 HEREBY CERTIFY THAT THIS SURVEY WAS MADE IN ACCORDANCE WITH THE MINIMUM STANDARDS FOR PROPERTY SURVEYS (CHAPTER A-E7) STATE OF WISCONSIN AND HAS BEEN PREPARED UNDER MY DIRECTION AND CONTROL AND IS CORRECT TO THE BEST OF MY KNOWLEDGE AND BELIEF.



Paul H. Van Henkelum
PAUL H. VAN HENKELUM, R.L.S. # 1931
RSV#03227