

PLAT OF SURVEY

OF

LQT 7

ISLAND CLUB, A SUBDIVISION LOCATED IN SW1/4 SECTION 4,
T4N, R18E, WALWORTH COUNTY, WISCONSIN.

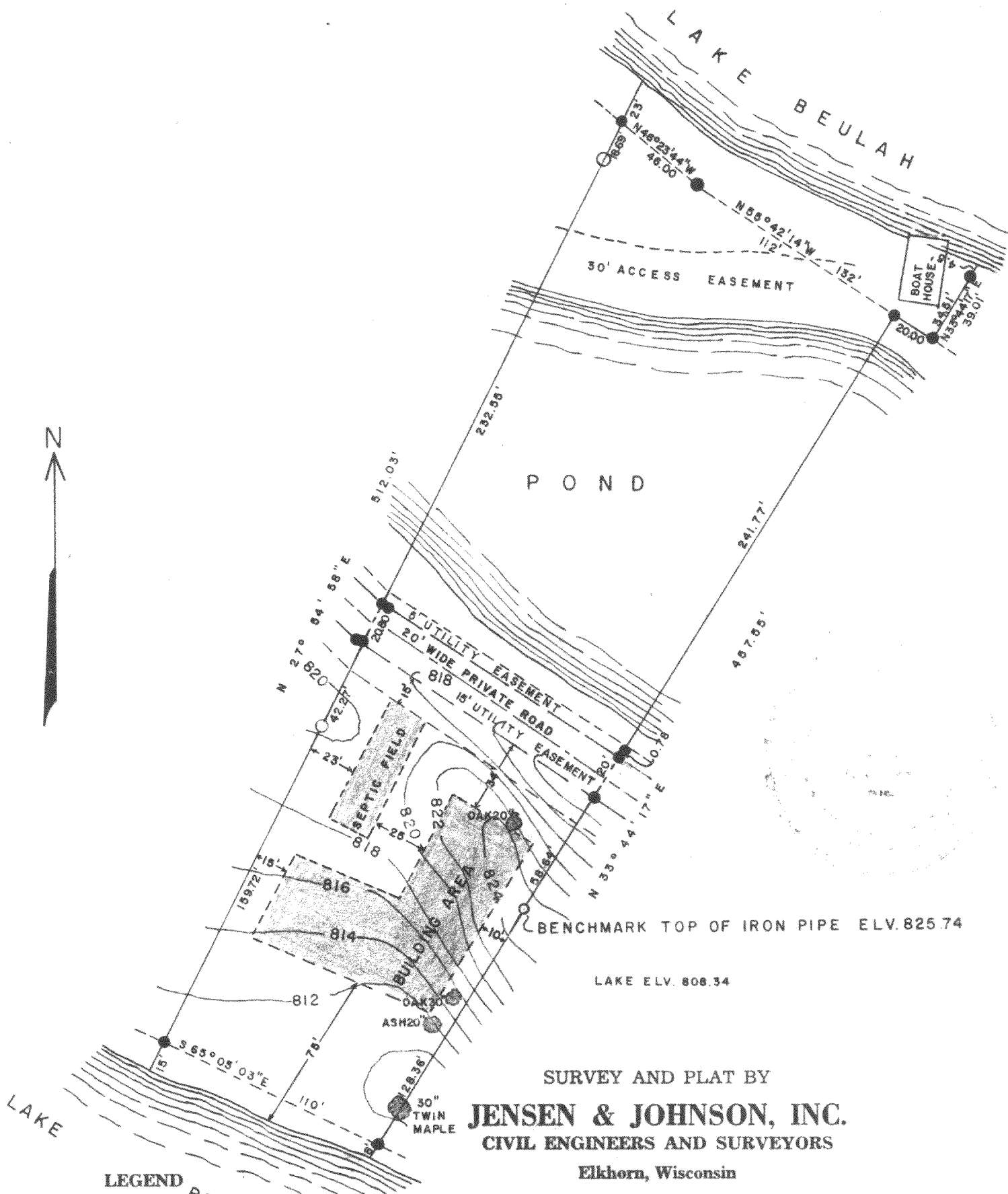

- LEGEND**
- — Iron Pipe
 - — Concrete Monument
- Scale 1" = 60'

WE CERTIFY: That we have surveyed the above described property and that the plat shown hereon is an accurate survey and a true representation thereof and correctly shows the exterior boundary lines and all divisions of said property.

Date 4 SEP. 1973

Lloyd L. Jensen
LLOYD L. JENSEN,

Wisconsin Registered Land Surveyor, No. S-211

P1-7