

# PLAT OF SURVEY



Engineers Land Surveyors Environmental Scientists  
801 MAIN STREET MUKWONAGO, WISCONSIN 53149 (262)363-2004

FOR: RANDY MUELLER

DATE: 03/16/2006

DESCRIPTION: BEING ALL THAT PART OF LOT 22 MILL SITE SUBDIVISION LOCATED IN PART OF THE SW<sup>1</sup>/<sub>4</sub> OF THE NW<sup>1</sup>/<sub>4</sub> SECTION 4, TOWN 4 NORTH, RANGE 18 EAST, TOWN OF EAST TROY, WALWORTH COUNTY, WISCONSIN. ALSO THE FOLLOWING DESCRIBED PARCEL LYING SOUTH OF C.T.H. "J" COMMENCING AT A FOUND IRON PIPE IN CONCRETE MARKING THE SOUTH EASTERLY OF THE ABOVE MENTIONED LOT 22; THENCE S33°05'00"E, 66.10' TO A POINT ON THE SOUTHERLY ROW LINE OF C.T.H. "J" SAID POINT BEING THE POINT OF BEGINNING; THENCE S59°59'00"W, 55.10'; THENCE S33°05'00"E, 15.30' TO THE SHORELINE OF MILL LAKE (AKA LAKE BEULAH); THENCE NORTH EASTERLY ALONG SAID SHORE LINE TO A POINT THAT IS S33°05'00"E, 14.85' FROM THE ABOVE DESCRIBED POINT OF BEGINNING; THENCE N33°05'00"W, 14.85' TO THE POINT OF BEGINNING. EXCEPTING FROM ALL THE ABOVE DESCRIBED LANDS THOSE PARTS TAKEN FOR PUBLIC HIGHWAY PURPOSES.

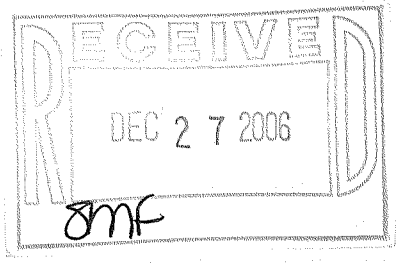
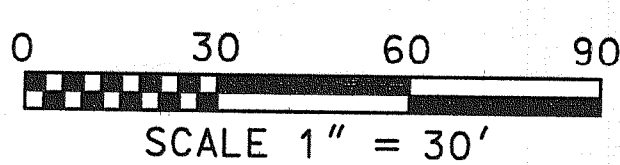
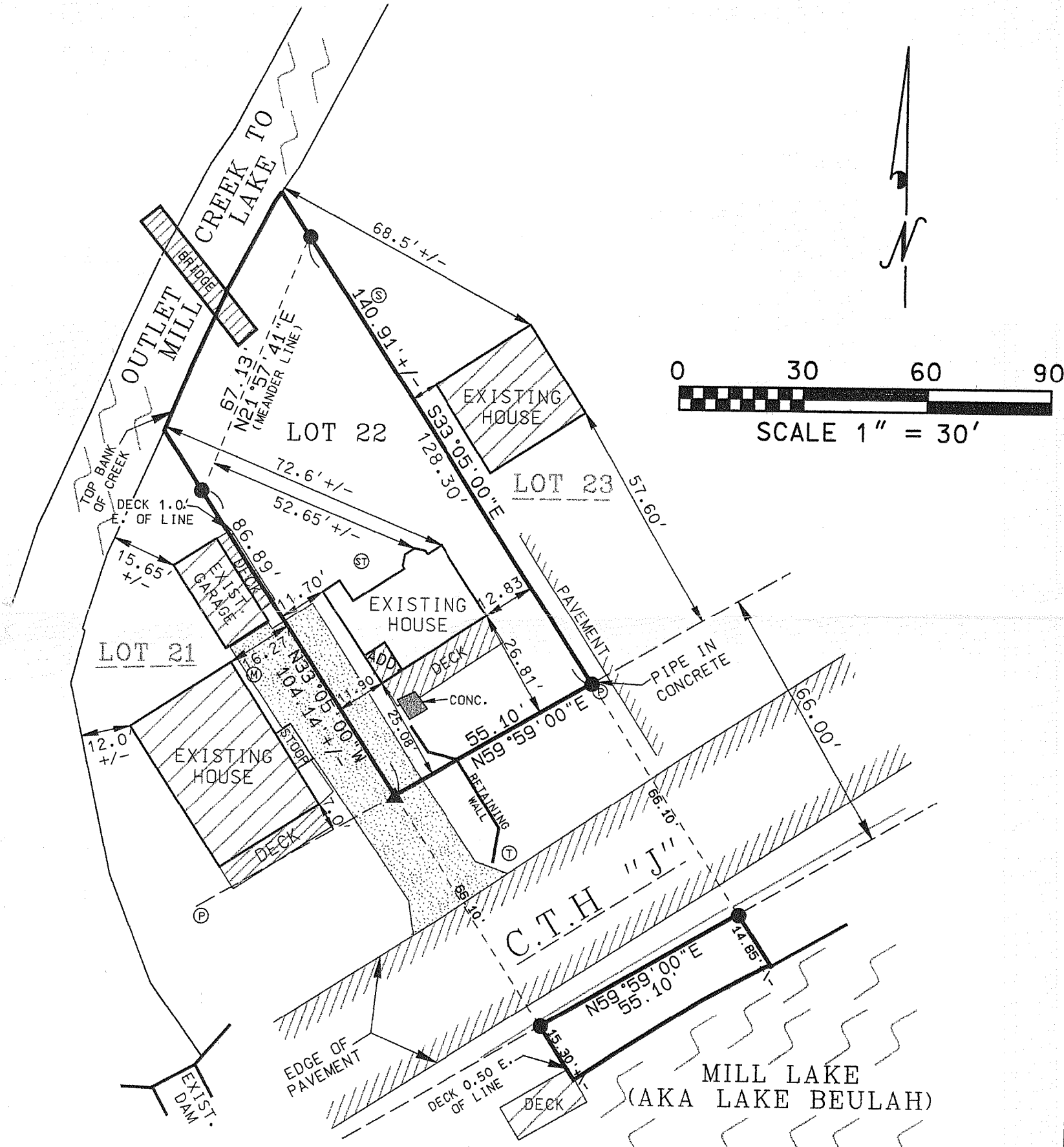

I MICHAEL A. GREESON R.L.S. # 2770 HEREBY CERTIFY THAT THIS SURVEY WAS MADE IN ACCORDANCE WITH THE MINIMUM STANDARDS FOR PROPERTY SURVEYS (CHAPTER A-E7) STATE OF WISCONSIN AND HAS BEEN PREPARED UNDER MY DIRECTION AND CONTROL AND IS CORRECT TO THE BEST OF MY KNOWLEDGE AND BELIEF.

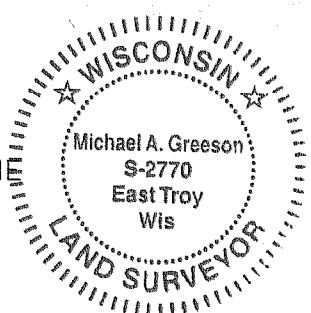

## LEGEND

Symbol	Description
●	FOUND IRON PIPE
▲	SET PK NAIL
Ⓟ	POWER POLE
Ⓜ	MANHOLE
Ⓢ	SEPTIC VENT
Ⓣ	SEPTIC TANK
Ⓟ	TELEPHONE PEDISTAL

*Michael A. Greeson*  
MICHAEL A. GREESON, R.L.S. # 2770  
RSV#06033SURVEY.DGN