

# PLAT OF SURVEY



Engineers • Land Surveyors • Environmental Scientists  
 112 S. MAIN STREET, JEFFERSON, WISCONSIN 53549 (920)674-3411

**DESCRIPTION:**

BEING A PARCEL OF LAND DESCRIBED AS LOT 7, POTTERS LAKE WOODS, LYING IN THE NW 1/4, OF THE SE 1/4, SECTION 10, TOWNSHIP 4 NORTH, RANGE 18 EAST, TOWN OF EAST TROY, WALWORTH COUNTY, WISCONSIN.

**FOR:**

LISA JAVOREK LINNEMAN AND JOHN LINNEMAN  
 W1086 SPLEAS SKONEY RD  
 EAST TROY, WI 53120

**SURVEY DATE:**

1/06/06

**BASIS OF BEARING:**

THE NORTHERLY LINE OF LOT 6, CSM 2363, WAS TAKEN TO BEAR N90° 00' 00" E

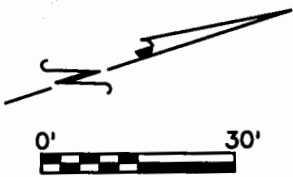

RECEIVED  
 AUG - 9 2006  
*SMF*

**LEGEND**

(33.00')	RECORDED DISTANCE
<b>33.00'</b>	MEASURED DISTANCE
●	1" FOUND IRON ROD, UNLESS NOTED
⊗	SET CHISELED CROSS ON CONC. SURFACE
⊠	LIGHT POLE
OMH	SANITARY MANHOLE

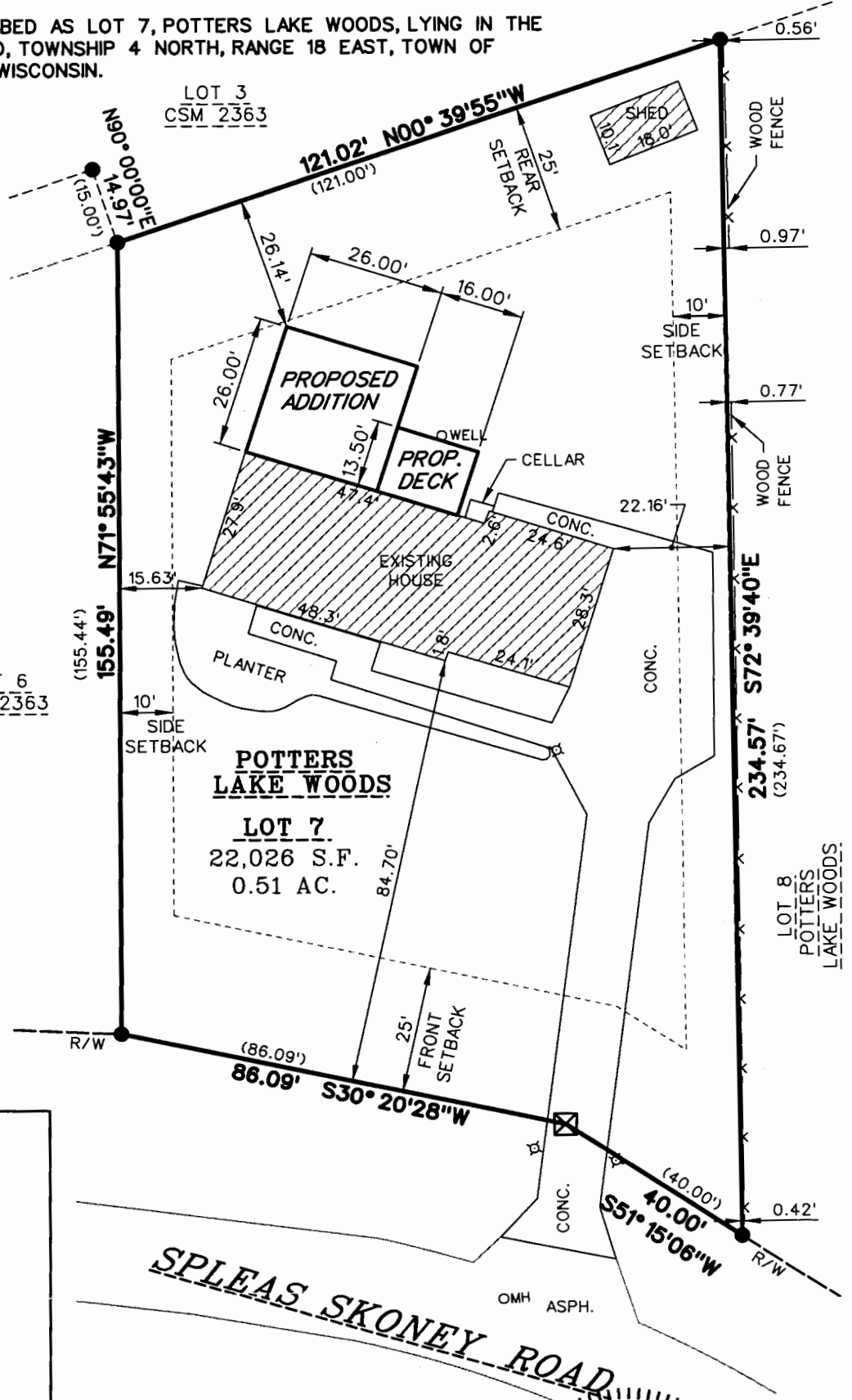

THIS SURVEY IS MADE FOR THE USE OF THE PRESENT OWNERS OF THE PROPERTY, AND ALSO THOSE WHO PURCHASE, MORTGAGE OR GUARANTEE TITLE TO WITHIN ONE (1) YEAR FROM DATE HERETO.

I, RANDAL K. WELTZIN R.L.S. \*1848, HEREBY CERTIFY THAT THIS SURVEY WAS MADE IN ACCORDANCE WITH THE MINIMUM STANDARDS FOR PROPERTY SURVEYS (CHAPTER A-E 7) FOR THE STATE OF WISCONSIN AND HAS BEEN PREPARED UNDER MY DIRECTION AND CONTROL AND IS CORRECT TO THE BEST OF MY KNOWLEDGE AND BELIEF.



PPL - 7

418-1941