

PLAT OF SURVEY

BADGER SURVEYING CO., INC.

7970 NORTH 47TH ST.

BROWN DEER, WISCONSIN 53223

PHONE 354-9080

CLARENCE H. PIEPENBURG, PRESIDENT  
REGISTERED LAND SURVEYOR

418-1908

PROPERTY AT 754 Beulah Park Rd. Bradley Miller OWNER.

**LEGAL DESCRIPTION —** Commencing at an iron stake identifying the southwest corner of Lot 11, a Re-subdivision of Lot 10, in Beulah Lake Park, in the South East 1/4 of Section 4, Township 4 North, Range 18 East of the 4th. Principal Meridian; thence N.26°W. 50.00 feet; thence N.64°E. 172.38 feet; thence S.7°E. 53.00 feet; thence S.64°W. 156.75 feet to the place of beginning in the Town of East Troy, Walworth County, Wisconsin.

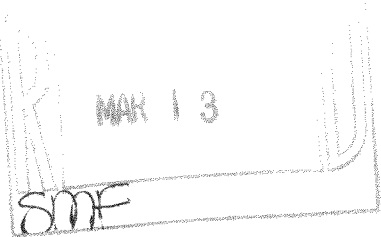

SCALE:  
1" = 30'

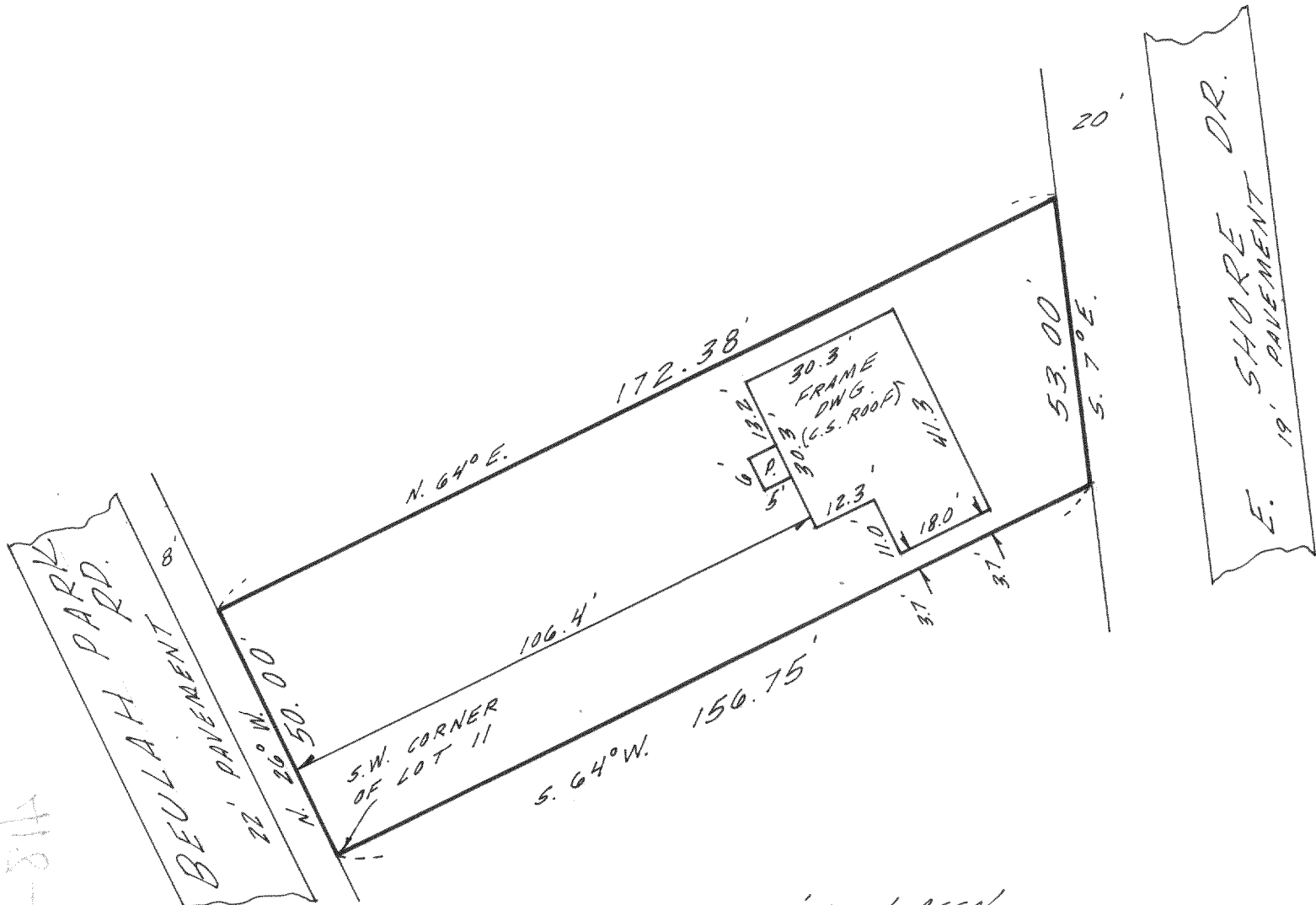

Prepared for BADGER FEDERAL SAVINGS & LOAN ASSN.

State of Wisconsin, }  
County of Milwaukee } ss.

I hereby certify that on the 9<sup>TH</sup> day of NOVEMBER 1972, I have accurately surveyed the above described property and that the above plat is a correct representation thereof and shows the exterior boundary lines and location of buildings and other improvements on said property and the correct measurements thereof.

Plat No. 72-1048

Signed Clarence H. Piepenburg  
Registered Land Surveyor

418-1908

418-1908