

PLAT OF SURVEY

FOR: DIANE AND HARRY MAREK
DATE: 12-02-2003

DESCRIPTION: BEING LOT 8 OF ISLAND CLUB SUBDIVISION, LOCATED IN PART OF SECTION 7, TOWN 4 NORTH, RANGE 18 EAST, IN THE TOWN OF EAST TROY, WALWORTH COUNTY, WISCONSIN.

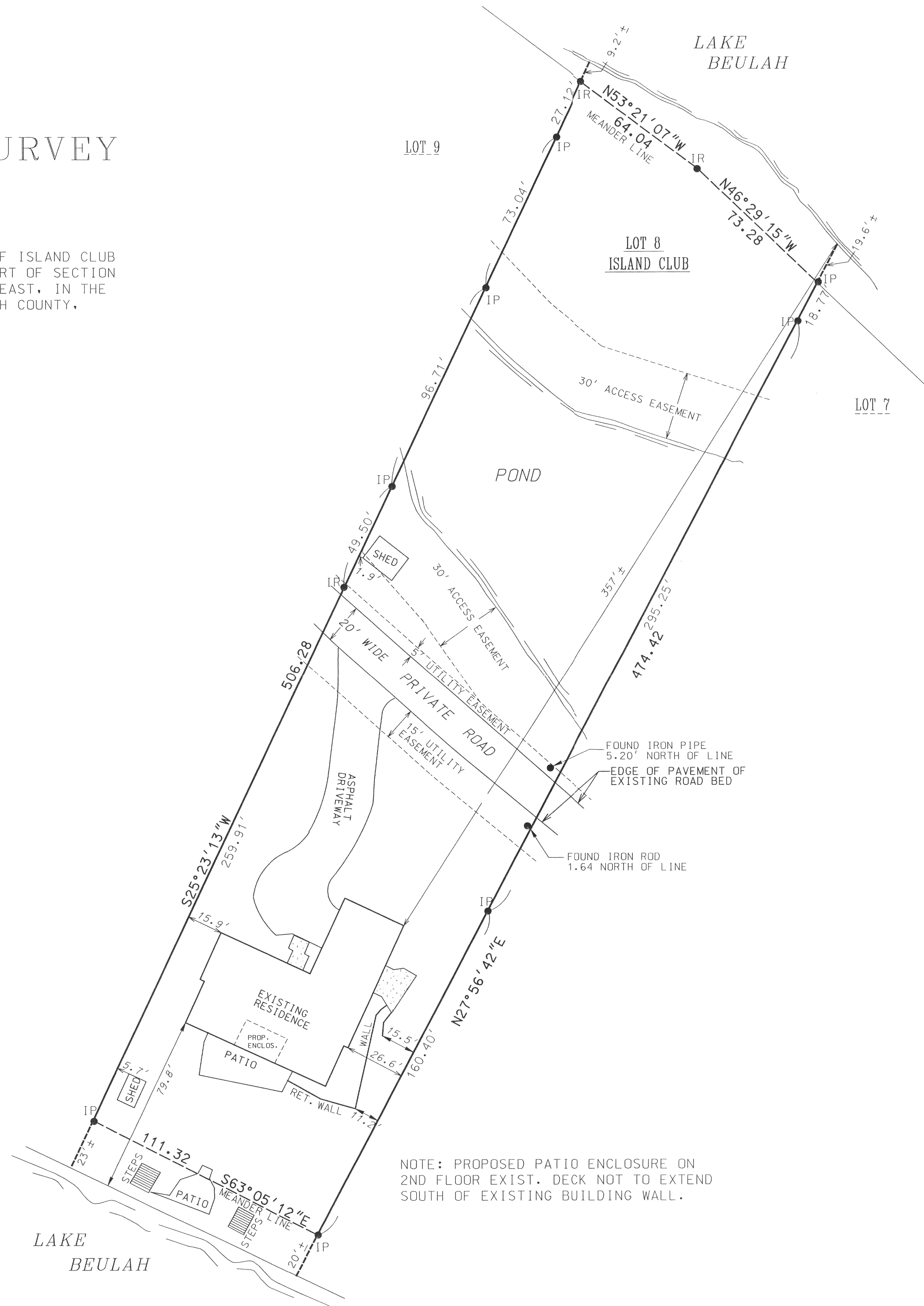

NOTE: PROPOSED PATIO ENCLOSURE ON 2ND FLOOR EXIST. DECK NOT TO EXTEND SOUTH OF EXISTING BUILDING WALL.

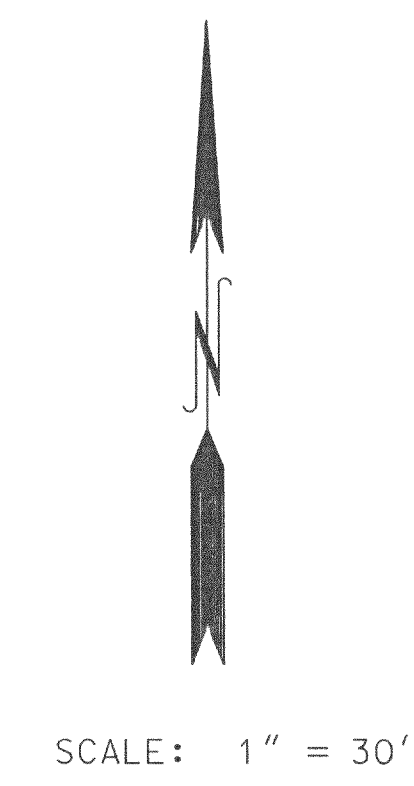

LEGEND

- IP/IR IRON PIPE OR ROD FOUND AS LABELED
- ▭ CONCRETE

PLAT OF SURVEY

FOR: DIANE & HARRY MAREK
DATE: 12-02-03
PROJECT NO: 03403

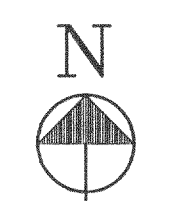

Scale 1" = 30'

LEGAL DESCRIPTION:
LOT 8, ISLAND CLUB, BEING A SUBDIVISION OF A PART OF SECTION 7, TOWNSHIP 4 NORTH, RANGE 18 EAST, IN THE TOWN OF EAST TROY, WALWORTH COUNTY, WISCONSIN.

I PAUL H. VAN HENKELUM R.L.S. # 1931 HEREBY CERTIFY THAT THIS SURVEY WAS MADE IN ACCORDANCE WITH THE MINIMUM STANDARDS FOR PROPERTY SURVEYS (CHAPTER A-ET) STATE OF WISCONSIN AND HAS BEEN PREPARED UNDER MY DIRECTION AND CONTROL AND IS CORRECT TO THE BEST OF MY KNOWLEDGE AND BELIEF.

Paul H. Van Henkelum
PAUL H. VAN HENKELUM, R.L.S. # 1931



NO.	REVISIONS	BY	DATE



Engineers Land Surveyors Environmental Scientists
801 M. STREET MUKWONAGO, WISCONSIN 53149 (262)363-2004

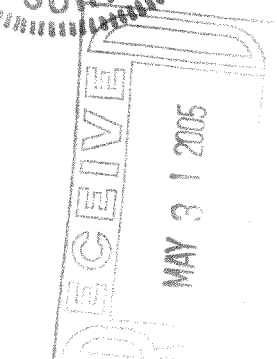

RSV/DAT/AG/03403.DGN 12/02/2003