

PLAT OF SURVEY

-OF-

LOT 5, DUTCHLAND ACRES, A SUBDIVISION LOCATED IN THE SOUTHEAST 1/4 OF THE NORTHEAST 1/4 OF SECTION 21, TOWNSHIP 4 NORTH, RANGE 18 EAST OF THE FOURTH PRINCIPAL MERIDIAN IN THE TOWNSHIP OF EAST TROY, COUNTY OF WALWORTH AND STATE OF WISCONSIN.

PREPARED FOR: DON STUCZYNSKI

PROPOSED DWELLING WAS STAKED ON ACTUAL CORNERS WITH 5 FOOT CONTROL ON THE SOUTH HOUSE LINE. THE CONTRACTOR WILL BE RESPONSIBLE TO FIELD VERIFY ALL STAKES FOR LOCATION AND DIMENSION PRIOR TO CONSTRUCTION. IF ANY DISCREPANCIES OCCUR NOTIFY THIS OFFICE AT ONCE.

PROPOSED ADDRESS: _____ GREENWALD COURT
 PROPOSED FN. FL.: _____
 PROPOSED YD. GR.: _____

DRP

"I hereby certify that I have surveyed the above described property and that the above map is a correct representation thereof and shows the size and location of the property, its exterior boundaries, the location of all visible structures and dimensions of all principal buildings thereon, boundary fences, apparent easements, roadways and encroachments, if any."

"This survey is made for the use of the present owners of the property, and those who purchase, mortgage, or guarantee the title thereto within one year from date hereof."

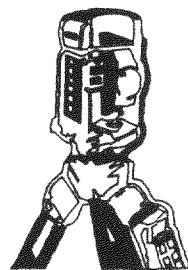

B.W. SURVEYING, INC.

LAND SURVEYS
 MAPPING AND PLANNING
 412 N. PINE STREET
 BURLINGTON, WI 53105
 (262)-767-0225

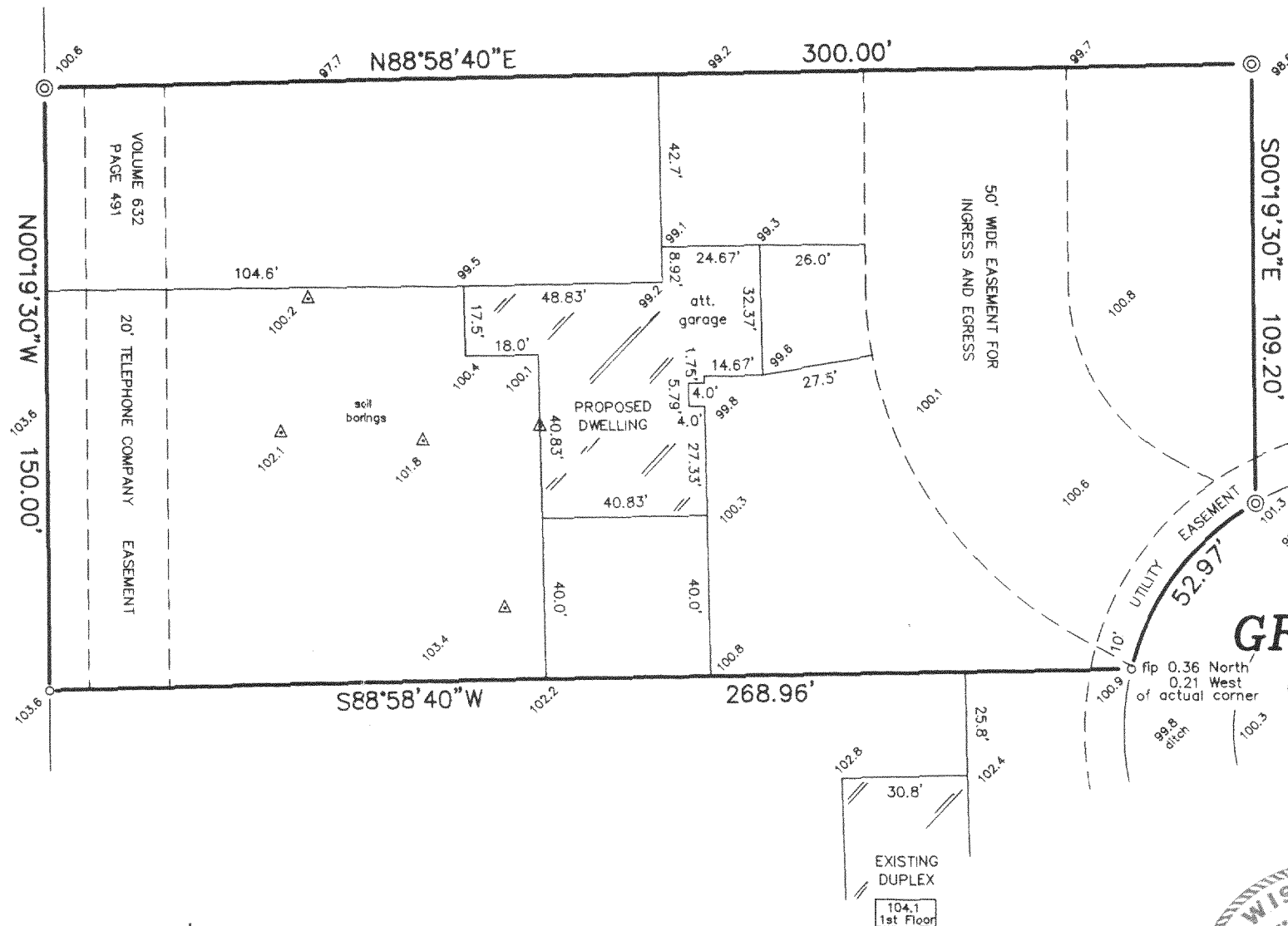

CURVE DATA
 Δ = 45°58'56"
 R = 66.00'
 CH = 51.56'
 S36°41'02"W

GREENWALD COURT

BENCHMARK: PK NAIL IN ASPHALT AT APPRX. CENTER OF CUL-DE-SAC ASSUME ELEVATION: 100.4

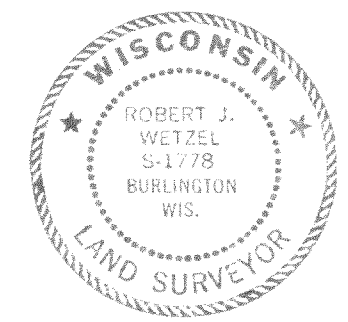

THIS IS NOT AN ORIGINAL PRINT UNLESS THIS SEAL IS RED.

Robert J. Wetzel
 ROBERT J. WETZEL S-1778

MARCH 28, 2003
 DATE

5585
 JOB NUMBER

LEGEND
 ○ FOUND IRON PIPE
 ⊙ FOUND 2" DIA. IRON PIPE

GRAPHIC SCALE
 40 20 0 40
 SCALE: 1" = 40'

PD-5

418-1667