

C:\DRAWINGS\02197 Kettle Moraine Surveying

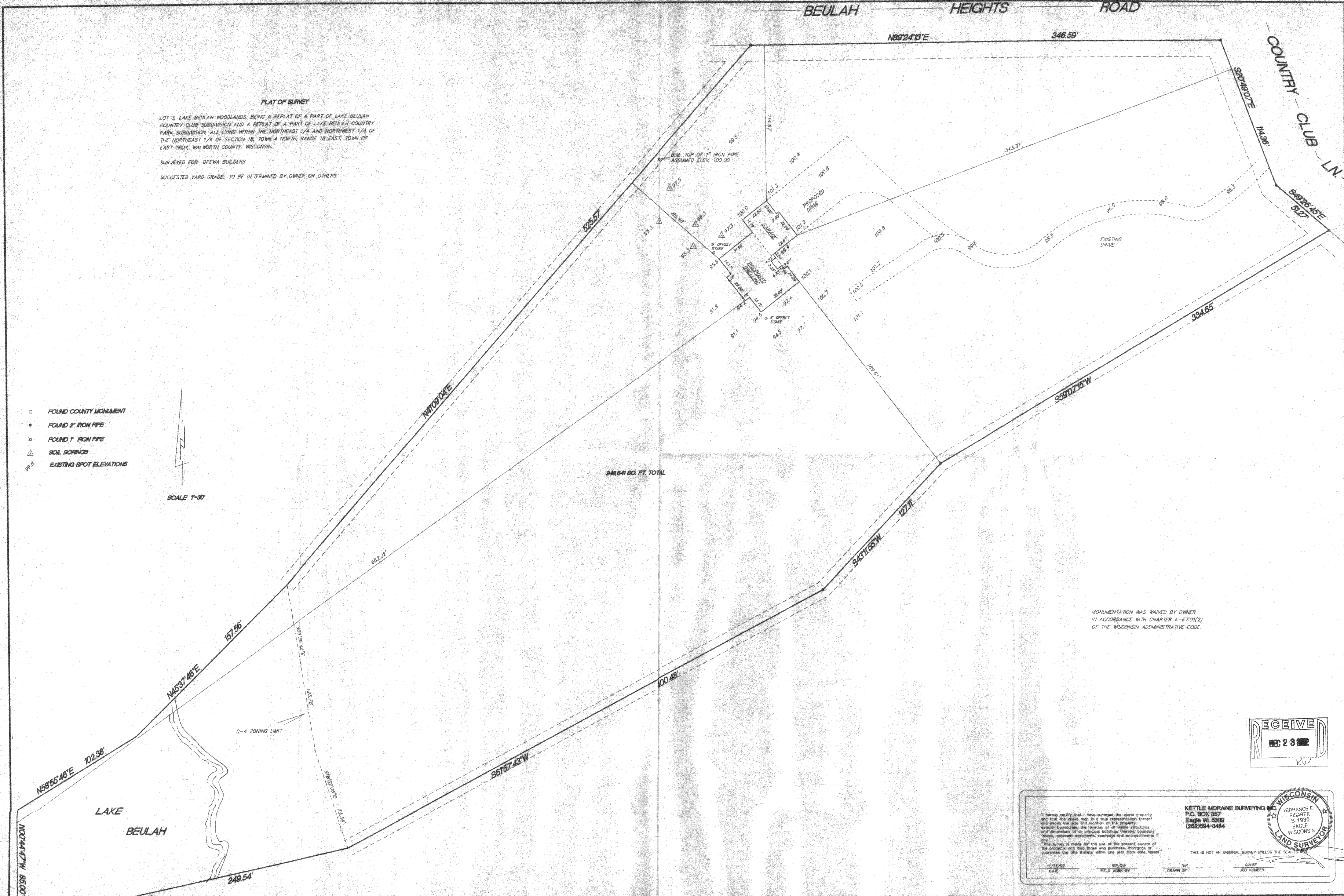

PLAT OF SURVEY

LOT 3, LAKE BEULAH WOODLANDS, BEING A REPLAT OF A PART OF LAKE BEULAH COUNTRY CLUB SUBDIVISION AND A REPLAT OF A PART OF LAKE BEULAH COUNTRY PARK SUBDIVISION, ALL LYING WITHIN THE NORTHEAST 1/4 AND NORTHWEST 1/4 OF THE NORTHEAST 1/4 OF SECTION 18, TOWN 4 NORTH, RANGE 18 EAST, TOWN OF EAST TROY, WALWORTH COUNTY, WISCONSIN.

SURVEYED FOR: DREWA BUILDERS

SUGGESTED YARD GRADE: TO BE DETERMINED BY OWNER OR OTHERS

- FOUND COUNTY MONUMENT
- FOUND 2" IRON PIPE
- FOUND 1" IRON PIPE
- △ SOIL BORINGS
- 99.8 EXISTING SPOT ELEVATIONS

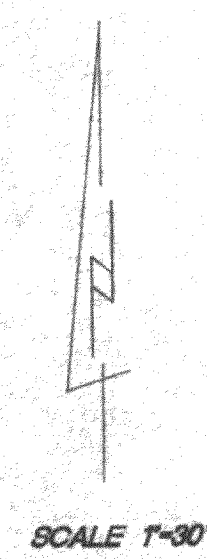

MONUMENTATION WAS WAIVED BY OWNER
IN ACCORDANCE WITH CHAPTER A-7.01(2)
OF THE WISCONSIN ADMINISTRATIVE CODE.

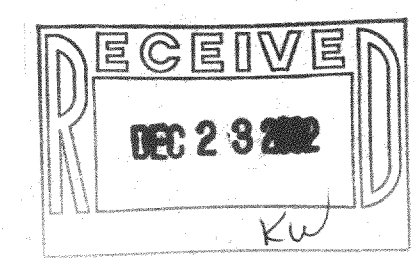

I hereby certify that I have surveyed the above property and that the above map is a true representation thereof and shows the size and location of the property, exterior boundaries, the location of all visible structures and dimensions of all principal buildings thereon, boundary fences, apparent easements, roadways and accretions if any.

This survey is made for the use of the present owners of the property, and one those who purchase, mortgage or guarantee the title thereto within one year from date hereof.

11/13/02
DATE

TEP/CW
FIELD WORK BY

TEP
DRAWN BY

02/19/03
JOB NUMBER

KETTLE MORaine SURVEYING INC.
P.O. BOX 357
Eagle WI 53119
(262)594-3484

TERRANCE E. PISAREK
S-1930
EAGLE, WISCONSIN
LAND SURVEYOR

THIS IS NOT AN ORIGINAL SURVEY UNLESS THE SEAL IS HEREON

1760W-3

418-1592