

# PLAT OF SURVEY

**RSV ENGINEERING, INC**  
 ENGINEERS, PLANNERS, SURVEYORS  
 CONSTRUCTION MANAGERS,  
 ENVIRONMENTAL SCIENTISTS  
 801 MAIN STREET, MUKWONAGO, WISCONSIN 53149 (262) 363-2004

## LEGEND

- 1" IP ● FOUND IRON ROD OR IRON PIPE
- 1/2" R ○ FOUND IRON ROD OR IRON PIPE
- ∅ 1"x24" IRON PIPE SET
- A ○ ANTENNA
- ST ○ SEPTIC TANK
- SV ○ SEPTIC VENT
- PK ▲ PK NAIL FOUND
- ( ) RECORDED AS
- EDP EDGE OF PAVEMENT

DATE: 11/6/00

### DESCRIPTION:

LOT 12 OF ISLAND CLUB,  
 LOCATED IN PART OF  
 SECTION 4, TOWN 4 NORTH,  
 RANGE 18 EAST, TOWN OF  
 EAST TROY, WALWORTH  
 COUNTY, WISCONSIN.

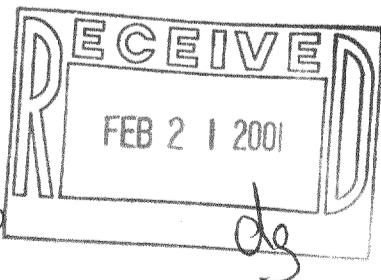
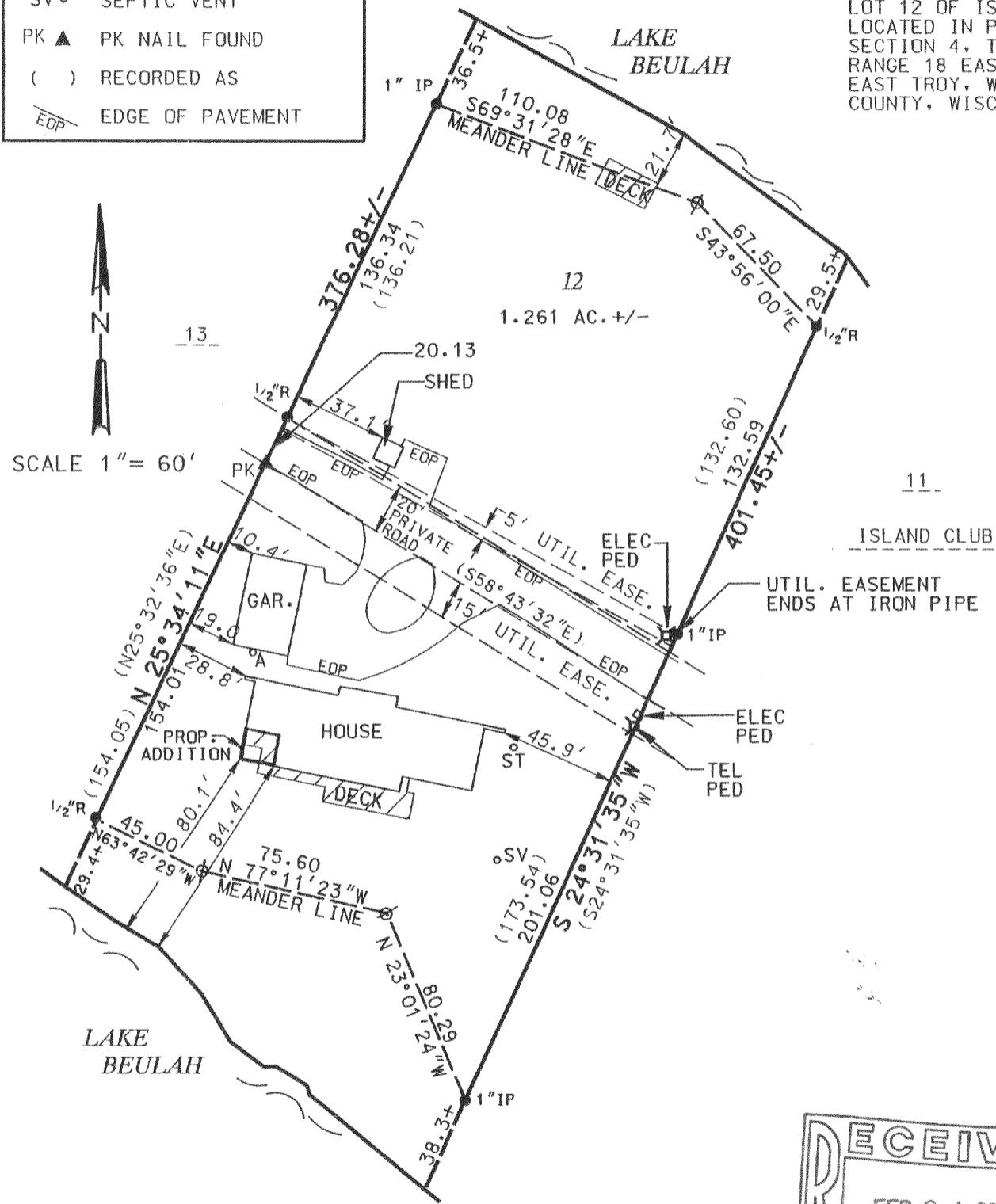

THE ABOVE MAP IS A TRUE REPRESENTATION THEREOF AND SHOWS THE SIZE AND LOCATION OF ALL THE PROPERTY, EXTERIOR BOUNDARIES, THE LOCATION OF ALL VISIBLE BOUNDARY FENCES, APPARENT EASEMENTS, ROADWAYS AND VISIBLE ENCROACHMENTS, IF ANY.

THIS SURVEY IS MADE FOR THE USE OF THE PRESENT OWNERS OF THE PROPERTY, AND ALSO THOSE WHO PURCHASE, MORTGAGE OR GUARANTEE TITLE THERETO WITHIN ONE (1) YEAR FROM DATE HERETO.

BRADFORD L. SPENCER, R.L.S. 2069  
 RSV#00224

THIS IS ORIGINAL  
 PRINT ONLY IF  
 SEAL IS IMPRINTED  
 IN RED

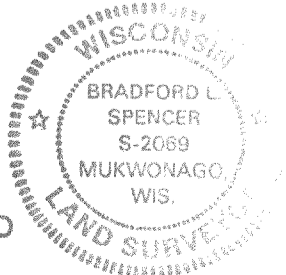

418-1441

PI-12