

PLAT OF SURVEY
 LOT 9 OF ROMADKA PARK SUBDIVISION
 LOCATED IN SECTIONS 5 & 8
 TOWN 4 NORTH, RANGE 18 EAST

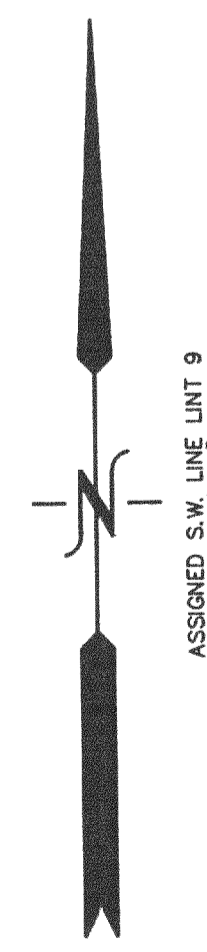

ASSIGNED S.W. LINE LOT 9
 N 80°00'00" W

- LEGEND
- = FOUND IRON PIPE STAKE 1" DIA.
 - = SET IRON REBAR STAKE 24" X 3/4" X 1.5 LBS./FT.
 - = FOUND IRON SURVEY MARKER
 - (xxx) = RECORDED AS

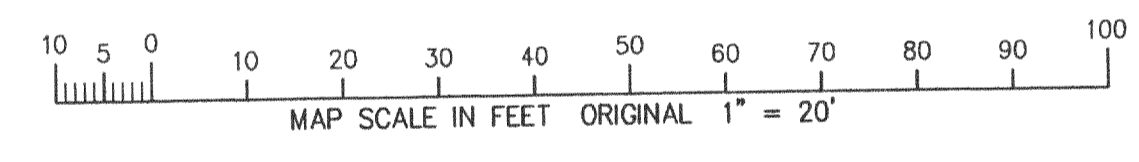
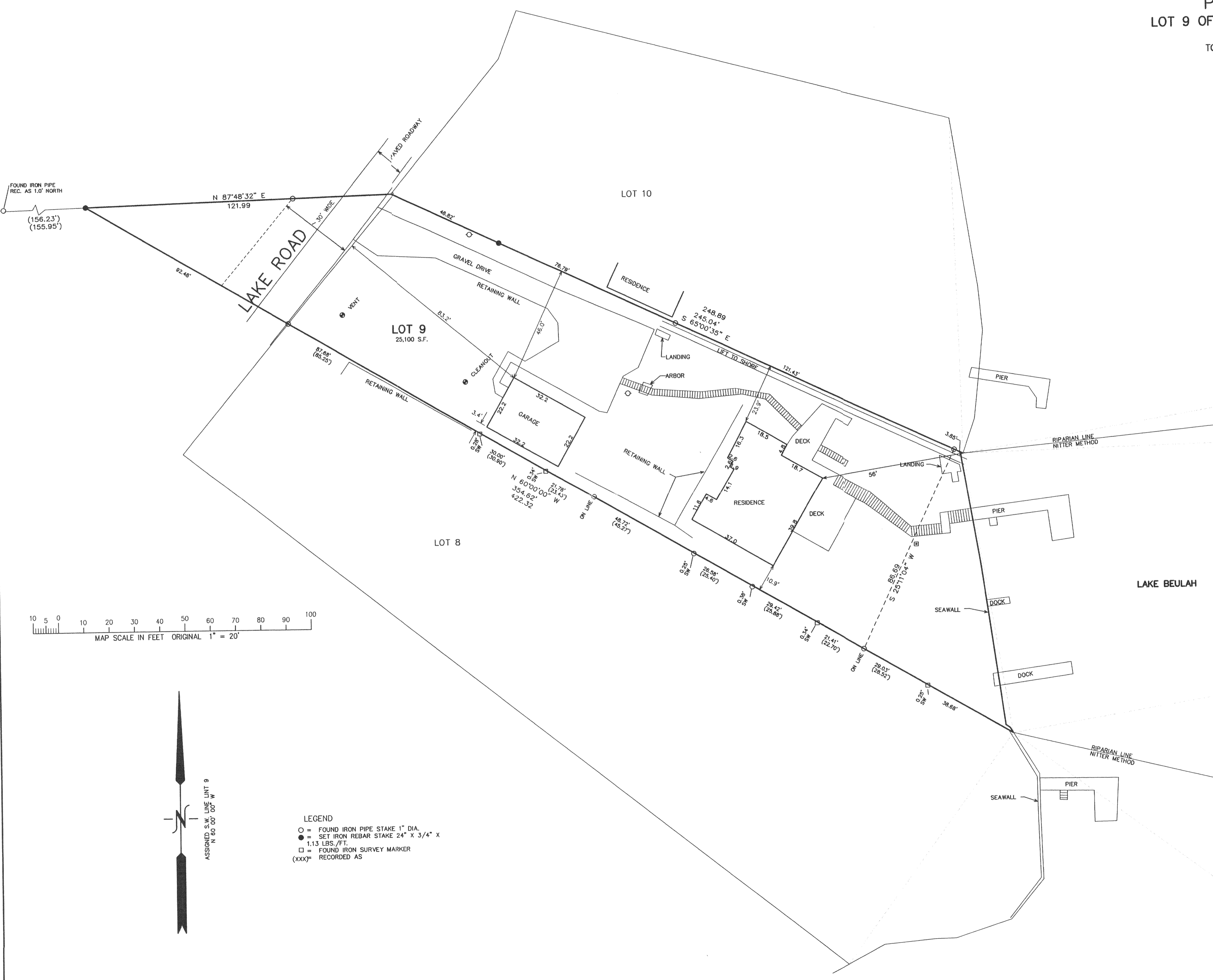
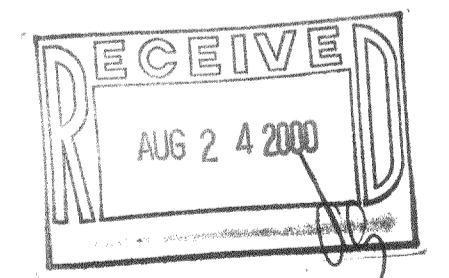

NOTE: COPIES OF THIS MAP TO WHICH THE FOLLOWING CERTIFICATE WILL APPLY SHOW SURVEYOR'S ORIGINAL SEAL AND SIGNATURE IN RED INK. COPIES BY ANY OTHER MEANS MAY HAVE ALTERATIONS WHICH DO NOT REPRESENT THE SURVEYOR'S WORK PRODUCT.

I HEREBY CERTIFY THAT THE ABOVE DESCRIBED PROPERTY HAS BEEN SURVEYED UNDER MY DIRECTION AND THAT THE ABOVE MAP IS A TRUE REPRESENTATION THEREOF AND SHOWS THE SIZE AND LOCATION OF THE PROPERTY AND ITS EXTERIOR BOUNDARIES. THIS SURVEY IS MADE FOR THE USE OF THE PRESENT OWNERS OF THE PROPERTY, AND ALSO THOSE WHO PURCHASE, MORTGAGE, OR GUARANTEE THE TITLE THERETO WITHIN ONE YEAR FROM THE DATE HEREOF.

DATED: July 17, 2000
 PETER S. GORDON R.L.S. 2101



WORK ORDERED BY:
 SUSAN BROWN
 1016 W. UNIVERSITY AVE
 CHAMPAIGN, IL. 61821

FARRIS, HANSEN & ASSOCIATES, INC.
 ENGINEERING - ARCHITECTURE - SURVEYING
 7 RIDGWAY COURT P.O. BOX 437
 ELKHORN, WISCONSIN 53121
 OFFICE: (262) 723-2098 FAX: (262) 723-5886

REVISIONS
PROJECT NO. 5628
DATE 07-12-2000
SHEET NO. 1 OF 1

JUL 17 2000

418-1412

PRP-10